DAILY NEVADA STATE JOURNAL.

VOL. LVIIII. RENO, NEVADA, SATURDAY MORNING, DECEMBER 13, 1902. NO. 33

ALL SORTS OF LITTLE JOTS

News Notes of Street and Town Too Brief for Headings

Morton & Butler keep all the latest models in guns. tf

Carson weather report—Fair Friday and Saturday; warmer Saturday.

Watch for Sunday's window specials on canday at the Palace Bakery

The largest and finest assortment of dolls ever shown in this city at the Reno Department Store.

Mr. Mitchell, who was hurt recently in a runaway, was on the streets today.

Books make good Christmas presents. Everything new at the Reno Department Store.

James Hix of Colusa has accepted a position with Bob Jones, the barber, and will be here from Colusa in a few days.

Dr. S. G. Binger left last evening for Wadsworth, being called there by telegram to attend Jack Foard, who is reported as quite ill from typhoid pneumonia.

Entertained Three Links

Mrs. Al Holmes and Mrs. Mary Kornmeyer entertained the Three Links Society at the residence of the former on West street yesterday afternoon. A very pleasant social time was had after which light refreshments were served. The Three Links Society is an auxiliary of the Rebekahs and enjoys a large membership.

Delayed Trains

Passenger trains from the east have all been running under a slow bell for some time. Night before last's flyer meandered into Reno yesterday afternoon, being about eight hours late. Last night all trains were reported on time with the exception of No. 3. This train was reported about four hours late. Poor connections with the Union Pacific at Ogden was given as the cause of the delay.

The Reno Delicatessen and Home Bakery has fresh ranch eggs at 45c a dozen. Goods delivered. No. 14 East Second street, telephone, 204 Red. D10w1

Xmas Presents

Kodaks for gifts. All prices. Calendars; local photo effects, extra value, 25c. Perfumes: Domestic perfumes, Palmer's, Wright's, Ricksecker's, Colgalis' and Lundborg's, in cut glass bottles and wicker packages.

Imported perfumes — Roger & Gallet's; Pinaud's; Rivers' "Violets;" Guerlain's Crown etc., infancy packages, for gifts; also in bulk.

Atomizers, French, no bulb to get out of order. Bohemian glass puff boxes and atomizers.

The Cann Drug Co.,
CORNER 2d & VIRGINIA STS
Leading Druggists

Doings in the District Court

Yesterday was law and motion day in the District Court and considerable business was transacted. Judge Curler occupied the bench. The following business was transacted:

In the case of the State vs. Frank Edwards, the trial was set for January 14, 1903.

In the case of the State vs. Robert L. Burns, trial was set for January 15, 1903.

In the case of the State vs. A. Bettini, the demurrer to the indictment was overruled and the defendant plead not guilty. The date of the trial was set for January 16th, 1903.

The case of Grace and Mary Clow vs. N. H. West, as administrator, was taken up. It was ordered that plantiff have fifteen days in which to answer.

In the case of E. Griswold vs. Estate of W. Epperson, plaintiff was given until December 18th to answer.

A divorce was granted N. P. Anderson from Mary Anderson.

The Next Attraction

"Behind the Bridal Veil" has been for several years one of the leading literary productions before the patrons of lyceum courses. Bob Burdette, who is a personal friend of the author, Dr. Stewart, says "It's one of the very best on the road from both an entertainment and a popular standpoint. It has warm friends from ocean to ocean, and can be repeated to full houses wherever it may occupy the boards the second time. Many of the University towns of the country have given "Behind the Bridal Veil" highest praise. The Harvard Lampoon says "It made a hit." The New Haven Palladium speaks this "Behind the Bridal Veil," at the Hyperian last night called forth a very fine ovation for the author, who is a Yale man, and ranks high as an entertainer.

Election of Officers

The Ladies of the Maccabees have elected the following officers to serve for the ensuing term:

Lady commander, Minnie L. Bray; lieut. com., Jennie Kerr; record keeper, Mabel D. Redman; finance keeper, Nellie Wright; sergeant, Lottie Ferrel; mistress at arms, Isabelle Seagraves; chaplain, Matilda Evans; sentinel, Ida Andrews, picket, Helena Gregory.

There will be a joint public installation of the Ladies of the Maccabees and Knights of the Maccabees some time in January. Date will be announced later.

Xmas Candies

Gruenhagen genuine glace fruit and French mixed; chocolates; ice cream chocolates, marshmallows, caramels, Panocha, etc., in 1, 2 and 3 pound original packages. Always fresh. The Cann Drug Co. leading druggists' agents. D5m

Well what do you think of that?

Shirts from a laundry not torn all to pieces, not bespattered with iron rust or too much blueing! Just enough starch to keep them stiff, not too much for comfort in wearing. Where is this laundry that turns out such good work?

Troy Laundry Company
Phone Main 371

THE HANGING OF BURALI

It May be Marked With Complications and Delays Galore

The official sentence calling for the hanging of Burali, the Dayton murderer, has been transmitted to Governor Sadler, and marks another step in the proceedings of the curious complication which has arisen.

The District Court delivered its sentence on Saturday, December 6th, and recites that no sufficient cause having been shown why a new trial should be given, the application for such has been refused, says the Carson News. Furthermore, the defendant, having been convicted of murder in the first degree, it is decreed that the said Adam Burell be punished by being hanged from the neck until he is dead, by the Sheriff of Lyon county on Monday, January 26, 1903, at the hour of noon, and the defendant is remanded to the custody of the Sheriff of Lyon county.

Now the Legislature of two years ago made a new law which provided that, after January 1, 1903, all executions should take place at the State Prison, and be performed under the direction of the Warden, instead of taking place in the counties and being performed by the sheriffs thereof. Therefore this man is sentenced during the term of one law and the sentence will be executed under another. However, the Judge apparently took the view that the sheriff should hang him, as he is so sentenced.

Burali's attorneys moved for a new trial, which was refused by the District Court. Now the natural course of events will be that they will bring the matter up in the Supreme Court. This will take some time and the Court will wish to examine into the evidence. This will undoubtedly carry the case by the time of proposed execution—January 26th—and so Governor Sparks will grant a reprive.

If Burali lives past the time he is supposed to be executed he will be resentenced and this time it will be wholly under the new law, unless the incoming legislature in the meantime should repeal it, which means, should the Supreme Court refuse to grant a new trial, or should it be granted and result as did the first one, he will be hanged in the State Prison, by the Warden.

The sheriff of Lyon county asked permission to lodge his prisoner with the State Prison officials until the day of his execution, but the Board decided that it could not grant the request.

Stock Shipments

The following stock shipments were made from this point yesterday: Five cars of sheep were dispatched to C. R. Johnson & Co., San Francisco, and six cars of sheep were billed to U. M. Slater & Co., Oakland. Four cars of cattle were consigned to Levy & Co., San Francisco, and two cars of cattle were credited to Allen & Co. One car of horses for Diggs completed the shipment.

Last evening five double-deckers carrying sheep in transit from Wyoming to coast markets were unloaded at the stockyards. The animals were at the stockyards. The animale were nearly starved, and made a fast run for the feed and water racks, with the result that fifteen of them were actually smothered in the rush.

PERSONAL AND SOCIAL

Mentionings of People as They Arrive and Depart.

J. W. Dillon arrived from Bodie last evening.

J. R. Paterie was an arrival from Carlin last night.

H. F. Wolf was among the visitors in Reno yesterday.

Wm. Tamblyn of Nevada City is a guest at the Riverside.

James Coe came in from Carlin last night and remained over.

Will Chapman arrived in town yesterday with a bunch of stock.

D. M. Gloster, the commercial traveler, was in town last night.

J. M. Thain came in from Elko last night and put up at the Palace.

A. C. Hose has returned from a three weeks' visit to San Francisco.

A. B. Nofsinger was an arrival from San Francisco yesterday morning.

Nick Hummell blew in from Wadsworth last night and registered at the Palace.

A. D. Chandler, a mining man of Nome, was among the guests at the Arcade last night.

W. C. Lean came up from San Francisco yesterday and took in the sights of the town.

A. Alexander, a business man of New York, was among the arrivals from the east yesterday.

E. Piper, O. Herbert, J. Haltt, J. E. Buchanan and Mrs. J. Dunn and daughter are guests at the Golden Eagle.

Hyman Thompson, a business man of Woodruff, Wyo., came in from the east last night and stopped at the Palace.

Senator J. B. Gallagher of Lyon county came in from Yerington last evening, and is registered at the Clarendon.

Clarence Lee and George Goe, stockmen, are in town from San Francisco. They will ship thirteen cars of sheep to C. R. Johnson some time today.

E. D. Alexander of Nome, W. A. Burns of Virginia, G. H. Arshing of Sacramento, Mrs. C. L. Roth of Oregon and Lem Allen of St. Clair are registered at the Arcade.

Returned to Churchill

Lem Allen, the High-u Muck-a-Muck of Churchill county, who has been taking in the sights of Reno for the past three days returned to his baliwick last night. Lem says that everything is O. K. in Churchill and that there is plenty of work going on there. He says the only kick he has coming is that the days are too short and that he has to pay his men just as high wages as he did in the summer time when he got about four hours more work out of them. Lem always has a kick coming and if he don't let it out it gets tangled up with his whiskers.

Making Extensive Improvements

Perkins & Oliver are making some extensive improvements in the undertaking parlors on Sierra street. They are putting in a set of handsome lockers in their store rooms and as soon as this work is completed they have made arrangements to have their handsome parlors frescoed and otherwise improved. Many other minor details in the way of improvements are contemplated and when the work is done they will have the best equipped and most up-to-date undertaking parlors between San Francisco and Salt Lake.

Hospital Building Nearing Completion

Dr. Patterson informed The Journal newsgatherer yesterday morning that the new hospital building being erected at the Asylum is rapidly approaching completion and that it would be ready for occupancy in about a month. The roof is being put on and as soon as this is completed inside work will be commenced and vigorously prosecuted. When completed the hospital will be one of the best on the coast and a valuable adjunct to the institutions where the State's unfortunates are cared for.

A Hold-Up Reported

J. P. Galvin, who has been working for J. F. Aitken for some time, was knocked down and robbed of $15 near the cattle corrals at midnight last night. His face was quite badly cut as was also his head. He was brought to Reno and his wounds dressed by Dr. Walker. The officers were informed of the hold-up but up to a late hour had not succeeded in capturing the highwayman.

George Sutherland No Better

Word was received from Lovelock last night stating that George Sutherland, cattle buyer for the Western Meat Co., who is so seriously ill with pneumonia, was no better and that his condition is critical indeed. Mr. Sutherland is having the very best of medical attendance and nursing and The Journal hopes to be in a position to anounce his ultimate recovery as he is too good a man to lose.

Judge Curler Back

Judge Curler returned from San Francisco yesterday morning and held a session of court it being law and motion day. The Judge left his little son in San Francisc in the hope that the climate would prove beneficial to him. The little fellow has been under the weather for some time.

Daily Levee in Judge Linn's Court

H. Stewart was first to be called upon yesterday morning to explain how he happened to be there. He was sick and sorrowful, and admitted the fact. The Judge took pity on him and turned him up.

A man hailing from Stillwater, Geo. Cook by name, reluctantly admitted that he had looked on the bottle when it was full and watched it slowly empty. From the way his head swelled during the night he thought it possible he might have assisted at the burial of the contents of the aforesaid bottle. All he wanted was a little peace and quiet, and he wanted it bad. He was accommodated to the extent of twenty days in which to retire from the madding crowd.

Minnie Hohn and Alice Jenvey, two coy maidens from Pyramid reservation, took too much China gin. They sorrowfully admitted the fact, and, after partaking of copious draught of cold water, were turned loose.

Henry Hofmann celebrated his last return to Reno by treating himself more than liberally, and wound up beastly drunk. He admitted the soft impeachment, made a strong plea for mercy, and was turned loose to try it some more.

A woman named Madison was arrested on a larceny complaint, and will be tried some time today.

Got His Foot Crushed

James French, a young man who has been working on the steam shovel for the railroad company several miles east of Reno met with an accident yesterday morning that will lay him up for some time if indeed it does not cripple him for life. He was engaged in removing some heavy ties when in some way one of them fell upon his right foot crushing that member in a sad manner. He was brought to Reno and later taken to the railroad hospital at Sacramento. It is not known just how badly he was hurt, but he said to The Journal reporter that all of the bones had been crushed. If this is so it will probably be necessary to amputate the foot just above the ankle. He is a young man scarcely twenty-five years of age and has been in the employ of the company for some time.

Do you want to see your son or daughter successful in business life? Your part in the realization of this is to give him or her a scholarship at Atkinson's Nevada Business Institute.

FLOWERS! FLOWERS!

A. B. Manheim is now ready to fill all orders for Xmas flowers and will deliver them to you at Sacramento prices. No charge for expressage on Xmas morning.

Don't Do a Thing

Until you have seen my handsome assortment of Fall and Winter suitings. If you want to keep Neat, Natty, Stylish and Trim call on

S. C. Foster, the Tailor
Harron Bldg., Virginia Street
Phone 241 Black

A JOKE ON W. E. F. DEAL

Met a Darkey that Crossed the Deleware with Washington

W. E. F. Deal attended a meeting of the Board of Regents recently, that being the last time he will appear as a member of that body.

Mr. Deal has been identified with educational affairs in the State for so long a time that his name is as familiar with the rising generation as that of the man who used his little hatchet and told his daddy the truth about taking a hack at a cherry tree.

Speaking of the George Washington orchard incident reminds the writer of a story that was told at a banquet some years ago, Mr. Deal and the writer being both present. An aged negro called Uncle Bailey was doing the best he could in helping the guests to everything in sight, and after the wine began to flow in the good old way several of the food-pushers started to jolly the old coon. He was witty, all right, but was an infernal prevaricator. According to his stories, he was acquainted with every prominent man from the time Columbus hit this section of the globe. His answers to queries were pat, and kept the audience in a roar.

Finally Mr. Deal, after ordering another bunch of bottles, said to Bailey pointing to an oil painting representing Washington crossing the Delaware.

"Uncle, where were you when that boat left the Pennsylvania side? Everyone seems to have a white face."

Bailey wasn't faded for a cent's worth. He said:

"Mistah Deal, dat fotygraf was took in de night time, and my face was jes' de same as others. We wuz all took in a bunch."

The laugh was on W. E. F., and he stood for it in good shape. Good talk passed around the table, and Mr. Deal asked Uncle Bailey if he remembered the time when George Washington took a hack at a cherry tree. Bailey was puzzled for a moment, but arose to the occasion.

"Hack-hack," said he; "why, yes, of course I reklects. I done drove dat hack myself."

Mr. Deal hadn't a word to say. He just waved his thumb, and the wine flowed. No other member of the party wished to question Uncle Bailey ,and none dared to josh Mr. Deal.

One week more remains in the scholarship contest. Hurry up that subscription. Your candidate needs it.

Whew-e-e!!

That's what the gentleman said when he saw our large assortment of fountain pens. Didn't take him a second either to buy one.

We carry the largest stock of fountain pens in the State.

Frank Golden Jewelry Co.
Cor. Second and Virginia Sts.
Reno, Nevada

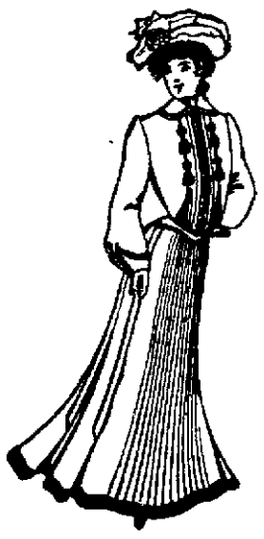

Monday Specials

Monday Morning we place on sale our entire line of Ladies' Cloaks, suits and Jacsets. During this sale every garment will be sold at a big reduction.

Here Are a Few of the Many Bargains

Monte Carlo Coat that was $25.00, Sale Price $17.95

Monte Carlo Coat that was $20.00, Special at $15.00

Ten Dollar Coats Now on Sale at Our Store at $7.45

Gray, Reid & Co., 237 VIRGINIA STREET. Telephone Brown 285.

A Holiday Hint

Put a pair of Sorosis Shoes in the Christmas Stocking

All Sizes $3.50 — All Styles $3.50

New Arrivals

A beautiful stock of men's slippers. Easy to please him with a pair of these. Ladies' juliets and fancy felt slippers. : : : :

Anything in footwear : : Everything new

Tel. Blk. 243 **Cleator's** 17 W. Second

NEWSPAPERARCHIVE®
NEWSPAPERARCHIVE®

Boycott

On Clothing
And Underwear

I will continue to cut prices until January 1, 1903 on all my goods

H. LETER, The Clothier, 12 Commercial Row.

Tonopah Snap

Colehan Mining Co. of Tonopah, Nevada.

Capitalization

1,000,000 Shares Par Value, $1 00
Fully paid and Non assessable 300 000 Treasury Stock

Officers and Directors

J F CONDON President Verdi
THOS COLEHAN Vice Pre sident Tonopah
A REVERT Treasurer Tonopah
A J CONDON Secretary Tonopah
A A BASS Tonopah

Owns five claims at Gold Mountain in Tonopah Mining District Nevada Eliza Jane Polo Desert King Star of the East, No 1 Star of the East No 2

Large size ledges outcrop in each claim carrying gold, assaying in value on the surface from $5 to $400 To open up these ledges the sale of 50 000 Shares of Treasury Stock at 25 cents a share has been authorized

We present in the Colehan Mining Co a legitimate mining proposition having better surface showings than any other property in the Tonopah Mining District

For Further Particulars address

A. J. Condon, Secretary
Tonopah, Nevada

IF you continually have pain in the back, loins, sides or lower part of the bowels your kidneys are diseased. Just how bad depends on how long you have had these pains and how much you have neglected them. There is no class of complaints which cause so much misery as those due to diseased kidneys, including backache, lumbago, sciatica, diabetes, Bright's disease, imflammation of the bladder, gravel and womb disorders and uterine troubles in women.

KICKAPOO SAGWA

RESTORES DISEASED KIDNEYS

It's a sure and speedy cure for all disorders of the kidneys. It cleanses and enriches the blood, restores the decay. stimulates and enlivens the vital organs and restores energy, strength and the vigor of health to the entire system. Read this man's convincing story

"My wife was bedridden with Kidney troubles and two doctors gave her up. I got her to take Kickapoo Indian Sagwa and it relieved her at once. By the time she had taken it two months she was entirely cured and I thank God she is in excellent health today. If anyone doubts the above write to me at Ridgeway, Mo. and I will gladly answer all questions and make an affidavit, if it is desired, as I want to help anyone afflicted as my wife was."—Lemuel Franz.

Opening

I take pleasure in announcing to the public that I am now ready for business in my new location, and will be pleased to show my elegant stock of cloths and take orders for both ladies' and gentlemen's made to order clothes together with a complete line of ladies ready made suits.

Armand B. Kreft

Second Street, bet. Virginia and Center Streets
Reno, Nevada

We Sell Meats...

Our Meats are the Best If you are not satisfied with the place you are trading at, call on us Our motto is 'The Best" A pleased patron means a steady customer

DIXON BROTHERS,
Reno's Leading Butchers.
COMMERCIAL ROW AND SIERRA STREETS

RACES AT INGLESIDE

The results of Yesterday and the Entries for Today

Following are the results for yesterday's races at Ingleside and the entries for to-day as received over the Oberon's leased wire

YESTERDAY'S RESULTS

First race, 3-4 mile—Blackthorn, 12-5, Sir Tom Tiddler, 10, Malaspina, 8-5 Time, 1 18.

Second race, 5-8 mile—Little Margaret, 1, Sir Preston, 30 Ora Viva, 4 Time 1 04

Third race, steeplechase, 1 1-2 miles—Mike Rice 2 Duke of York, 3-5, Rainier, 8 Time, 3.24 1-2.

Fourth race, 13-16 mile, handicap—Kenilworth, 6-5, Sad Sam, 5, Watercure, 50 Time, 1 33.

Fifth race, futurity course—Matt Hogan, 2 1-2, Jim Gore, 7-5, Golden Cottage, 5 Time, 1 14.

Sixth race, 1 mile—Esherin, 5, Bessie McCarthy, 6-5, Wartenicht, 11-5 Time, 1 43 1-4

ENTRIES FOR TODAY

Firstrace, fuurity, course—
Young Morello, 108
Parsifal, 105
Intrepido, 105
Bonnie Lissak, 100
Karabel, 111
Buck Taylor, 105
Velma Clark, 105
Jack Richelieu, Jr, 105
Hand Press, 108
Harry Thatcher, 105
Lexington Pirate, 108

Second race, 7 furlongs, selling—
Tulare, 99
Sol Lichenstein, 99
The Weaver, 108
Whiskers, 94
Canejo, 104
Nora D, 99
Resin, 105
Arthur Ray, 102

Third race, futurity course—
Mocorito, 111
Filibuster, 105
Bedner, 103
Hesper, 108
Oscar Tolle, 108
Bard Burns, 108
Ned Dennis, 108
Troy, 108
Quizz II, 101
Skip Me, 105

Fourth race, 7 furlongs, selling—
Gold Bell, 112
Gaviota, 114
Jennings Entry—
Arabo, 112
Elliott, 103

Fifth race, 1 mile, 1 furlong, handicap
The Fretter, 111
Nones 117
Lodestar, 109
Lord Badge, 103
Siddons, 109

Sixth race, 7 furlongs, selling—
Diderot, 113
Meehanus, 108
Axminister, 108
Greyfeld, 110
Idono 105
The Buhoon, 104
Jim Gore II, 104
Huachuca, 111
All Green, 107
Sannedo 101
Cloudy sloppy

SAFE AND SURE

There is no opium or other harmful substance in Chamberlain's Cough Remedy It may be given to a baby as confidently as to an adult It is pleasant to take, too and always cures and cures quickly It is a favorite with mothers of small children for colds and croup For sale by S J Hodgkinson

THE LEADING INDUSTRY

Mining News of Nevada Told by the State Exchanges

The total number of Comstock shares sold in the San Francisco boards yesterday reached the large total of 66,500 shares

Enos Emmitt came in from Pine Nut last evening, where he has been assisting in running a 42-foot tunnel on some property owned by Carsonites. The property is said to be looking well —News

Drilling hole No 3 in the Brunswick lode has been temporarily suspended to admit of casing the hole The quartz boulders penetrated by the drill show some fair assays Drilling will be resumed on Saturday —Report

Yesterday a number of mining men arrived in this city to personally inspect the Delaware mine, about three miles from this city. The gentlemen are Messrs C H Gordon, of Reno, C Werngren and J A. Rowland, of Helena, Mont Upon arriving in this city they immediately departed for the mine and spent the day there —Appeal

The stock market opened strong Thursday morning with Caledonia at $2.10, Con Cal & Va, $1 60, Ophir, $1 50, Best & Belcher, $1 10, and the other stock in proportion The improvement in Caledonia, the installation of the Reidler pump and the approach of Con Cal & Va ore to Best & Belcher are ascribed as the various reasons for the different advances in shares It is also just possible that most of those stocks are well held on the inside and that the holders are enjoying the music produced by the squealing of the "bears"—Chronicle

EYES RELIEVED OF STRAIN.

A pair of properly fitted eyeglasses will give you a world of comfort that you will scarcely realize with defective vision. Call at Golden's jewery store, only graduate opticians employed.

Boiled ham, sliced raw ham, ginger bread, at the Reno Delicatessen and Home Bakery No 14 Second street, telephone, 204 Red. D10w

The work of the proprietors of Atkinson's Nevada Business Institute has the endorsement of prominent men from the United States Senate down

In the District Court of the United States for the District of Nevada

IN BANKRUPTCY

In the matter of Otis I Albee, bankrupt

To the Creditors of Otis I Albee, of Reno Washoe county, Nevada, and district aforesaid a bankrupt

Notice is hereby given that on the 6th day of December, A D, 1902, the said Otis I Albee was duly adjudicated bankrupt, and that the first meeting of his creditors will be held at Reno, Washoe county, Nevada, at the office of O H Mack, Attorney-at Law, on the 22nd day of December, 1902, at 11 30 o'clock A M, at which time the said creditors may attend, prove their claims, appoint a trustee, examine the bankrupt, and transact such other business as may properly come before the meeting

O H MACK
Attorney for Bankrupt
SAMUEL PLATT,
Referee in Bankruptcy.

Tonopah

Stocks, Mines and Investments

Reliable information furnished on standing and merits of Tonopah mining properties. We are in a position to buy or sell Tonopah stocks at the lowest market prices. Being pioneers of the camp and thoroughly acquainted with all meritorious properties, we solicit correspondence.

A. J. Condon & Co., Brokers
Members Tonopah Stock Exchange. Tonopah, Nevada

References: Agency State Bank and Trust Co. Tonopah, Nev. Washoe County Bank, Reno

Witch Hazel Cream for Sunburn

HODGKINSON
...Druggist...

VIRGINIA STREET :: RENO, NEVADA

Furniture and Carpets

Reno, Saturday, 13 December, 1902

Revolving office chair, $9.75.

This is one of the best looking revolving office chairs for the money in stock It has a durable standard and a strong spiral spring which allows the chair to tilt. The picture is correct. Price, $9.75 Same chair; wood seat.

Kitchen chair for 85c. This chair commends to those who want a cheap chair and yet want a chair light in weight, durable in make and presentable in appearance. It has a perforated seat bottom which can be replaced for a few cents should it wear out. Made of well seasoned hard wood and finished dark golden Price, 85c.

John Breuner Co

Virginia Street, between First and Second, Reno

Walking Skirts at Special Prices

$1.95 AND $2.95

We have just received two lines of rainy day or walking skirts which we shall offer this week at special prices

LOT I

This skirt is made of dark gray cheviot, tailor-made and flare flounce, stitcher around the bottom, in all lengths

Special price, $1.95

LOT II

This handsome tailor-made skirt is elaborately stitched and is made of an invisible striped wool cheviot, in all lengths Regular value, $4.50.

Special price, $2.95

We have just received seven new styles of French flannel shirt waists come and see them Remember that with every $1 00 purchase you receive a chance on our

$50.00 DOLL $50.00

H. Fraley, 204 Virginia St., Reno

Employment Office

If you are in need of a Cook, Servant Girl Farm Hand, Clerk, in fact any kind of help or

If you want a position of any description, for a day, week, year or for life call at

H. A. MAY'S CIGAR STORE
20 Commercial Row, in front of the Louvre Saloon

NATIONAL MEAT MARKET

MEISS BROS. have opened a meat market, and will be pleased to supply old friends and new with all kinds of FRESH and SALT MEATS of the very best quality. Give them a call and see how promptly and satisfactorily they can serve you.

Journal Building, Second Street. Phone Red 125

...QUICK DELIVERY...

Choicest of Groceries

Fruits and Vegetables in Season
Fresh Fish Every Friday Morning

FERGUSON & CUNNINGHAM
Masonic Bldg., Com. Row and Sierra St.

...PHONE RED 194...

NEWSPAPER ARCHIVE®

Good Groceries

VEGETABLES
FRUITS
FRESH RANCH BUTTER
FRESH EGGS

and a large excellent assortment of canned goods this year's pack Good groceries at the lowest possible prices

Coffin & Larcombe
SIERRA STREET

Nevada Hardware & Supply Co.

Our Specialty This Week

AGATEWARE of all descriptions at Prices That Will Surprise You

The Reno Mill and Lumber Company

LUMBER AND BUILDING MATERIALS

All Classes of Mill Work
RENO, NEVADA

...Reno... Real Estate, Mining & Development Co.

Dealers in Real Estate and Mines

O'CONNOR BLOCK, RENO

If You Want

To buy city or farm property, sell real estate of any kind, buy or sell a mine, loan or borrow any money, buy or sell stock or need the services of a notary, call on

Bradshaw & Dockham

Room 16 Eureka Block. Office Phone Brown 175. Residence Phone Brown 201.

New Rubber Tire Hearse
AT STEVE CURRIE'S
OPERA HOUSE STABLES

When in Truckee Drop in and See Al. Conner at

"Truckee Saloon"

Opposite S. P. Depot.

The finest brands of Wines, Liquors and Cigars ever passed over the bar. A pleasant and quiet resort. All the leading daily papers on file

Truckee, Cal.

Notice to Stockholders

Notice is hereby given that a meeting of the stockholders of the Weepah Gold Mining Company will be held in the Drexel building, in Philadelphia, on the 20th day of December, 1902, at 3 o'clock, for the purpose of voting for or against the decrease of the capital stock of the company from 3,500,000 shares of the par value of $1 each to 1,500,000 shares of $1 each by the retirement and cancellation of 2,000,000 shares and the proper officers of the company are hereby authorized and instructed to do everything necessary to carry this resolution into effect

Signed

P A WARNE, Ass't. Sec
CHAS. S. FARNUM, President
O26w3

ARCADE HOTEL

Open day and night Convenient for all trains Fine restaurant attached. Best of wines, liquors and cigars at the bar.

Trade Pointers.

Shells loaded to order and guns to rent at Morton & Butler's tf

Go to the Co-Op Store for a good broom, 25 to 50 cents tf

Just received at the Co-Op store, a full line of Bishop's jams and preserves

Just received at Co-Op Store another barrel of Vermont Maple syrup

Plumbing, tinning and electric wiring a specialty at Schmitt's tf

Skates sleds guns, ammunition, at the lowest prices at Schmitt's tf

If you want fresh frozen oysters go to J R Bradley Co's

G M Bello & Co make the best tamales in town 111 Virginia street

Coast cauliflower and celery can be found at J R Bradley Company's.

Have your picture frames made by Merrill, at 26 Second street, with Carr & Elliott D5tf

Till December 26 with every 50c purchase a free chance in the pretty clock, at Co-Op store tf

Harry Davis has all the leading magazines and publications—Single copies sold or subscriptions taken

Fresh compressed yeast every Tuesday and Friday at Cunningham & Ferguson's Leave your orders

See Fowler, the sewing machine man for bargains The latest and best in America Prices all right

Cheese sandwiches, cheese straws, champagne wafers Ramona and Athena wafers at Frank Campbell's.

When you want an expressman, telephone Red 204 Nevada Special Parcel Delivery, office 14, E Second street D3tf

Air tight and hot blast coal and wood heaters and steel ranges and cook stoves sold at San Francisco at Schmitt's tf

Bryson & Cohn, proprietors of the Monarch saloon, sell Anheuser-Busch beer summer and winter This is the best and only eastern beer on draught in Reno tf

The Palace Shaving Parlors, the most up-to-date barber shop in Reno Open until 11 o'clock Saturday nights Closed all day Sunday Six chairs presided over by competent artists

O G Benschuetz wholesale dealer in Anheuser-Busch Extra Pale bottled John Wieland's Extra Pale lager beer, Fredericksburg, Expert lager Bottling Works and office Ralston street J20tf

SUMMONS

In the Second Judicial District Court of the State of Nevada, in and for Washoe County.

The State of Nevada sends to Lizzie O Connor Greeting

You are hereby required to appear in an action commenced against you defendant Redmond E. O Connor, as plaintiff in the Second Judicial District Court of the State of Nevada, in and for the County of Washoe, and answer the complaint therein within ten days after the service on you of this Summons (exclusive of day of service), if served in said county, or twenty days if served out of said county, but within said District and in all other cases forty days or judgment by default will be taken against you according to the prayer of said complaint The action is brought to recover a judgment and decree of this Court dissolving the bonds of matrimony now existing between plaintiff and defendant, upon the ground of desertion as follows, to-wit That on or about the month of April in the year 1900, the defendant, disregarding the solemnity of her marriage vow willfully and without cause or provocation, deserted and abandoned the plaintiff, and ever since has and still continues so to willfully and without cause, desert and abandon said plaintiff, and to live separate and apart from him, without any sufficient cause or any reason therefor, and against his will and without his consent

All of which will more fully appear from the Complaint, which is on file in the office of the Clerk of said Court, at Reno, in said county, and to which you are especially referred

And you are further notified that if you fail to appear and answer said complaint the said plaintiff will apply to the Court for the relief demanded In testimony whereof, I have hereunto set my hand at Reno, this first day of December, A D, 1902 CHAS L KNOX, Attorney for plaintiff

Dated December 2, 1902

Delta Saloon and Club Rooms.

GOCKING and Co, Props

Sole Agents for Western Nevada of A J STEVENS and LEE STANLEY Union Made Cigars.

All Standard Brands of Liquor in Stock.

No 6 South C street. Virginia

Reno Cold Storage Plant Now Complete

Perfect facilities for the Storage of

EGGS, BUTTER, CHEESE, POULTRY, BEER, Etc.

Reasonable rates per Month or Season

Nevada Power, Light & Water Co.
Office: Virginia and Second Sts

Great is Nevada

Special Representative J. M. Reuck, of the San Francisco Bulletin, is a guest at the Kenyon from Nevada, where he has been writing up the Sage Brush State for a special Nevada edition of his paper, says the Salt Lake Tribune Mr Reuck expressed the belief that the State would eventually become the greatest mining State in the Union, notwithstanding the fact that the famous old Comstock was among the things that were. He said the rest of the State was rapidly coming to the front ,especially Tonopah, which includes a valuable mineral belt some 70 miles long by 15 wide, and there is constant wonder expressed how it was that the prospectors who have been running over the State never caught on before

Getting in Rather Late

The merchants of San Francisco are making a hard fight to retain the trade of the Orient and also are trying hard to have the Government conduct the transport service as it now is However, Hill the railroad magnate, seems to have the upper hand in the matter and if he wins out Seattle, Wash, will get this trade The San Francisco people have known that Hill was trying to do this for some time but did not act in the matter until lately Now it looks like a case of lock the door after the horse has been stolen

Corrupt San Francisco Police

The San Francisco Examiner has for years claimed that the police department of that city was rotten to the core and it seems from the present indications that the paper knew what it was talking about The Examiner has dug up positive evidence that its accusations were founded upon facts, and there is apt to be a wholesale clearing out from Chief of Police down

CONFESSIONS OF A PRIEST

Rev Jno S Cox, of Wake, Ark., writes, 'For 12 years I suffered from Yellow Jaundice I consulted a number of physicians and tried all sorts of medicines, but got no relief. Then I began the use of Electric Bitters, and feel that I am now cured of a disease that had me in its grasp for twelve years' If you want a reliable medicine for liver and kidney trouble,stomach disorder or general debility, get Electric Bitters It's guaranteed by S I Hodgkinson Only 50c.

The Reno Jewelry Co.

NO. 10 SECOND STREET

One door east of Farmers' & Merchants' Bank, will open

MONDAY, DEC. 8, 1902

with a fine line of up-to-date holiday goods, watches, clocks, silverware and novelties

We solicit a share of your trade and guarantee all goods

FINE WATCH & CLOCK REPAIRING A SPECIALTY

P. H. Shuey Jeweler and Optician

Renters Loan & Trust Company

Incorporated 1890.

Capital fully paid . $1,000,000

Officers and Directors Local Branch

J. M McCormack . . . President
R W Grimmon Vice-President
H. R Cooke . Attorney
Ray N Knight Secretary

DIRECTORS

J M. McCormack, R. W. Grimmon, H R. Cooke, A Spencer, F F Martin, John Fitzgerald, A F McPhail
H. C. Farley, Supervising Architect

Loans money on real estate security, or make building loans through the Building and Loan Department.

FARMERS & MERCHANTS BANK
Depository for Nevada.

Palace Hotel

Headquarters for Mining Men and Stockmen...

COR. COMMERCIAL ROW AND CENTER STREETS

...Open All Night..

J A. FITZGERALD, Proprietor

Rich Strike May be Reported

It was learned yesterday afternoon from a local assayer that a rich mineral strike may be reported in the near future. The Journal reporter learned that during the past two or three days assays have been made of rock found in the vicinity of Reno that went as high as $200 per ton, and another assay showed values reaching near a thousand dollars per ton. The last assay made of the rock spoken of went $1036 per ton in gold and it is free milling

Hurrying to Tonopah

Notwithstanding the fact that the State papers and especially the Tonopah papers have been warning the people to keep away from Tonopah for the present, as there was no work for them and that accommodations were scarce, it seems to have no effect. Every day there are from ten to a dozen people leaving for the camp and you might just as well talk to a stone wall as to tell them to stay away.

Letter Carriers Better Look Out

Congressman Loud of California,who was defeated by the letter carriers of California is to be appointed Fourth Assistant Postmaster General and the letter carrier service is to be transferred to his department This would seem to be giving the defeated Congressman a chance to get even with somebody, and that somebody may be the men responsible for his overwhelming turn down The Journal will watch future developments with interest

Ladies clean your kid gloves with The Dry Cleaner, for sale only at The Palace Dry Goods House headquarters for dressed and undressed kid gloves, all the leading shades, every pair guaranteed D5m1

PROPOSAL FOR SUPPLIES

Bids will be received by the Board of Examiners of the State of Nevada to furnish stationery herein described for the use of State officers and Legislature

Proposals will be received up to (but not including) December 20, 1902, on which day the bids will be opened at 11 o'clock a. m All bids should state the price of goods, delivered at the State Capitol, and in every instance, when practicable, should be accompanied by samples All articles to be the best of its kind and the amount required as indicated, and to be delivered before January 10, 1903, as follows

12 reams letter paper, white wove, 16 lb.
2 reams enrolling paper
1 ream blotting paper 120 lbs, assorted colors.
2 reams engrossing paper.
6000 envelopes, XXX government white, No 6
4000 envelopes, XXX government white, No. 6½
5000 envelopes, XXX government white, No. 9
5000 envelopes, XXX government white, No 10
3000 Dunham's mailing envelopes, 7¼-10½
12 gross pens, Gillott's 404.
12 gross pens, Esterbrooks 134
5 gross pencils, John Faber's 408-2.
4 gross pencils, John Faber's 408- 3.
1 doz. Dixon felt erasers, rubber 1101.
2 doz. W. S & B typewriting erasers, 102.
2 doz W S & B Paragon erasers
1 gross assorted enamelled pen holders
2 dozen Carters 2 oz. crimson fluid
6 doz small mucilage brushes
6 doz. small Sanford's Regal Crown mucilage.
3 doz. small ink stands
1 doz. pair 12 inch steel banker's shears
1 dozen Remington typewriter ribbons, record black.
1 dozen Smith Premier Eureka copying ribbons, violet
5 reams typewriting paper, W S & B 2½ legal margin ruled
5 reams typewriting paper W. S. & B legal numbered, margin ruled
6 reams Berkshire legal typewriting paper, No 98
½ doz. boxes Golden Gate carbon paper, black.
6 reams Berkshire letter size writing paper, No 83
300 manuscript covers papers emerald 8½-15½.

No bids will be considered unless accompanied by a bond with two or more sureties, all of whom must be householders and citizens of the State of Nevada, in the sum of $1000. The board reserves the right to reject any and all bids

Bids should be addressed to the Clerk of the Board of Examiners, Carson City, Nevada, and endorsed, "Proposals for Furnishing Supplies"

By order of the Board,

Attest. P. B. Ellis, Clerk of the Board of Examiners, Carson City, Nevada, November 20, 1902.

Buy From First Hands

...Agents for...

Federal Salt Co., Nevada Sulphur Co., Sierra Lime Co., Floriston Paper Co., Baker & Hamilton Mowers, Etc.

Complete Line of Road Wagons, Buggies, Surries, Bain Wagons, Phaetons, Coal, Cement

FLANIGAN WAREHOUSE CO.

Phone Main 253. RENO, NEVADA

GOOD NEWS

It will be good news to the mothers of small children to learn that croup can be prevented The first sign of croup is hoarseness A day or two before the attack the child becomes hoarse This is soon followed by a peculiar rough cough Give Chamberlain's Cough Remedy freely as soon as the child becomes hoarse, or even after the rough cough appears, and it will dispel all symptoms of croup In this way all danger and exiety may be avoided This remedy is used by many thousands of mothers and has never been known to fail It is, in fact the only remedy that can always be depended upon and thatis pleasant and safe to take For sale by S J Hodgkinson

TO MUSIC LOVERS.

Pianos will be shipped by the Wiley B Allen Company subject to approval. Will be sent to any point desired. If not satisfactory return at the firm's expense We are known Our goods speak for themselves and for us. This is no idle talk We mean business. tf

Wiley B. Allen Co., 931-933 Market street, San Francisco.

ARE YOU DRY?

Then drop into the Snug. Your beer will be drawn cold and sharp. The wines and liquors there are of the best and the cigars contain no cabbage leaves Go and see Jim.

Cyrus Noble whiskey

When I started in Reno I made it a point to handle over my bar the best whiskey money could buy. I handle it yet. It's the world famous Cyrus Noble. Come over and see for yourself.

Charles Dreyer.
"The Oberon"

Button, Button, Who's Got The Button

You need 'em in your Biziness

DANN is the Button Man

Reno Photo Button Manfg Co
Riverside Studio.
F. P Dann,
Mgr.
202 Virginia St RENO, NEVADA

A FAULTY PLUMBER

is not found in our employment Our workmen are selected because of some special qualifications as well as general ability and they join with us in an earnest effort to bring all jobs to speedy and satisfactory conclusions

Be prepared for the first real cold snap Have the

PLUMBING

put in order now Delay will not improve the situation or lessen the cost

Hamp & Simas

Masonic Building, Reno, Nevada

Groceries, Fruits, Vegetables Wines, and Liquors

The best goods the market affords in stock Give us a trial order

THE RAILROAD LODGING HOUSE
Op Passenger Depot
Newly furnished

A. T. DORMIO, Proprietor

Factory Blocks!

Cordwood, Factory Blocks, Coal and Ice.

FOR SALE AT

AITKEN'S WOOD YARD

Phone, Black 184 Yard Phone, Red 5

Sacramento Beer Hall

Headquarters for Miners and Mine Promoters

No Sassafras Crab — Straight Goods Only

Rusch & Becker
Proprietors

Swiss American House . . .

First-class throughout. Table supplied with the best always Bar in connection. A carload of choice dry and sweet wines just received

CLARET WINE, 10 CENTS A GALLON

Chas. Romelli, Lessee
CENTER STREET

THE CABINET

15 Commercial Row

WINES, LIQUORS & CIGARS

Oscar Pepper Straight

BERK & TIETJEN

Proprietors.

"The Crystal"

H. J THYES, Proprietor.

HOT SCOTCH
TOM and JERRY
OYSTER COCKTAILS
CLAM JUICE

All hot drinks a specialty. The best in the city.

Old Crow and Hermitage Whiskies

8 Second St. Doors East of Postoffice
Phone Black 261

A. F McPHAIL W E. M. STEWART

RIVERSIDE Undertaking Parlors

Largest and Best Stock in Nevada. Work the Best Price Reasonable.

Calls Day or Night, Promptly Answered

PHONES { Office—Black 411 / Res—Stewart, Red 804.

Pyramid House

BEER and LUNCH HALL

East Side S. P. Depot
Phone Red 98

Nevada Agency for...

Buffalo Lager Beer
Ruhstaller Gilt Edge Beer

Bowling Alley and Shooting Gallery Attached

CHAS. J. FRISCH, Proprietor

Do You Wear Underwear

Of course you want the best especially if it can be obtained at a reasonable price. You can get what you want at

A. Nelson's Cigar Store
Virginia Street

FREE EMPLOYMENT OFFICE

STORAGE!

Very best facilities for storing all kinds of goods

Merchandise, Household Furniture, Produce

CARLOADS A SPECIALTY

One warehouse near railroad track, with landing direct from or into cars.

W. I. MITCHELL, Agent
Telephone Main 64

Office and Warerooms 214-216 Lake St.

NEWSPAPER ARCHIVE®

NEVADA STATE JOURNAL

RENO, NEVADA

Published every morning, Monday excepted.

E. L. BINGHAM - - - - Lessee and Publisher

OFFICE.....THE JOURNAL BLDG., SECOND STREET
TELEPHONE .....BLACK 123

TERMS:

One year by mail	$6 00
Six months by mail	3 00
Three months by mail	1 50
Per week (by carrier)	15

AGENTS—Davis & Kirman, Carson City, Nevada.

Entered at the postoffice at Reno, Nevada, as second-class matter.)

JOHN H. DENNIS, Editor

TO GET RID OF SHAW

THE following from a Council Bluffs, Iowa, correspondent in the Boston Herald is interesting:

"Statements in the eastern press, which find their way to the columns of western papers, to the effect that a serious division has arisen between President Roosevelt and Secretary of the Treasury Shaw are productive of much speculation among western Iowa Republicans. The concensus of opinion seems to be that President Roosevelt has an elephant on his hands, which is proving intractable, and that he is at a loss how to rid himself of the incumbrance.

"Shaw, it is well recognized, was appointed to his present post because of the "boom" which was being prepared for him to secure his nomination for the Presidency in 1904 against Roosevelt. He was, by his selection to the cabinet, sidetracked for such period as Roosevelt might wish to retain the executive position, or as long as his party could keep him in it.

"But Shaw has become an incubus, because he is non grata to the financial interests which have hitherto controlled the policies of the present administration, and which apparently expect to maintain control. Therefore Shaw must go, but where, is the puzzling question. If he should be coldly dropped from the President's table, his Presidential boom would be immediately revived. Iowa would consider it as a direct insult to her prestige and to her favorite son, or he who is her favorite so long as he can be kept before the Nation. So he cannot be gently asked to migrate from Washington, and, accordingly, talk of a foreign portfolio for him is started."

It seems that the money power which has run things at Washington so long, can't run Shaw and in deference to its wishes, Shaw is to be fired. If Shaw is dismissed the reasons will be known, and the results will be far-reaching.

WHY IT DOESN'T PAY

IT WILL be surprising to President Roosevelt's friends if, before his administration is over, he does not get around to the correction of the gross abuses of the railway mail service. Although the scandalous overcharges the railways are permitted to make for carrying the mails are notorious, and many attempts have been made by reformers to correct the abuse, nothing so far has been able to shake them.

Postmaster General Wilson is the only postmaster-general who ever concerned himself enough about the matter to endeavor to secure the honest weighing of mails. He caught one railway company in the act of padding the mails, and the manager of the company candidly confessed that he crowded free postage matter into the mails during the quadriennial weighing period in order to get as large a weight-basis for calculation of payment as possible. The weight of mail matter per day ascertained by this weighing is made the basis of payment, in accordance with certain established rules. Routes carrying mail the whole length receive from $50 per annum per mile for 200 pounds of matter daily to $200 per mile per annum for 5000 pounds daily. On the Pennsylvania and New York Central systems this works out to 9 cents per ton per mile, as compared with 3-10ths of a cent per ton-mile paid for some freight.

But this is not all the railways get for carrying the mails padding the weights is a venial offense compared with the way the government is mulcted by its own act for the use of railway mail cars. These cars are all owned by the railways and the government pays for their rent as well as for transportation of the mails. This rent is paid at the following rates: 40-foot car, $25 per mile per annum; 45-foot car, $30 per mile per annum; 50-foot car, $40 per mile per annum; 55 to 60 foot, $50 per mile per annum.

Under these rates, for which, by the way, Congress is responsible, $3,403,916.70 was paid for the use of 622 regular cars and 154 in reserve. If the reserve cars are used half the time it costs are government $5000 a year for each car, which is all it costs to build one. The car will last at least twenty years, and extract from the government $100,000.

According to official reports, it costs the government about $47,000,000 a year to transport the mails by railways and steamships, including the salaries of the railway postal clerks. It is a charge that under economical and careful management and some revision by Congress of the postal laws, might easily be cut in two. There is no excuse for a postoffice deficit in view of this extravagance with the railways.

FORCE SETTLES NOTHING

IT IS absurd to believe that a strike or anything else settled by force is finally settled. Force or coercion rarely if ever settled difference between men or nations. Force may excite a healthy regard for skill and courage and power, but it does not settle. In nature force is that which keeps things in motion, not at rest.

Perhaps some one will inquire if in the great Civil War, the questions in dispute were not settled by force? No they were not. The war settled nothing. Saber and shot and shell did not change the sentiment of a single person on the disputed topics. When Lee surrendered, men thought as they had thought when the first shot was fired; if a change took place it was from indifference to intense and partisan interest. History tells no story of men or nations, wherein sentiment, faith, confidence, love or conviction was won by the exercise of authority, command, dictation, power, punishment or force When Lincoln issued his famous decree, to treat every man and woman of the Confederacy as if no war had occurred, to give everyone his freedom, to lay resentment and anger aside, and to withhold not the right of suffrage or the right to hold office, then were the questions in dispute settled, and not until then.

For well nigh a thousand years England has sought to dominate Ireland by force, and she is just as near the solution of the problem, as she was when the first battle was fought and won. Russia has sought in vain to suppress the Polish spirit by force, and in this she has been aided by Germany and Turkey, but for that which the Poles fought when Koscinsko fell, they are just as ready to fight and die for now. The old adage that "a man convinced against his will, is of the same opinin still," is simply another way of affirming that you cannot force or compel a change of thought; that you cannot subdue the mind by disciplining the body. Every time a martyr died a hundred martyrs were born, and yet the world has not learned the lesson, but continues to win victories and settle disputes by force.

There are different kinds of force, and one of them is punishment by starvation and exposure; there is that force which compels men to look on while those they love are made to suffer. Under such torment they may throw up their hands, or may return to work in the mines or elsewhere, but the questions at issue are not settled. Strikes will not cease nor labor troubles end until capital realizes that only through kindness and concession are victories won; that only by meeting a man half way, by recognizing his just rights and claims, by listening to his argument, by making a sacrifice equal to that he makes, by appealing to his heart and brain, is his good will won, are his troubles set at rest, are questions settled.

THE Carson News graciously admits that "the government may properly take an interest in the concerns of the people." The Journal hails with unspeakable joy this unexpected concession upon the part of its esteemed contemporary. This is the second instance of temporary sanity manifested by the News within the last week.

THE Governor-elect of Rhode Island, Hon. Lucius F. Garoon, is a Southern by birth, a native of Tennessee. There are but few instances of the kind in New England—in fact but one that we ever heard of—General Hawley, U. S. Senator from Connecticut, who was born in North Carolina. Both the Republican Senator and Democratic Governor were Union soldiers.

A WRITER with a taste for statistics, finds that married men live longer on an average than single ones. With women, the statistical table is reversed. Spinsters live longer than married women. Bachelors, bear this in mind. Don't be wicked enough to shorten a woman's life for the purpose of prolonging your own.

20 Per Cent Discount

Until December 15th, on men's, children's and women's

Underwear
Comforters
Bed Spreads
Flannel Night Gowns
Flannelette Wrappers
and Furs

Reno Department Store,

123 VIRGINIA STREET

PHONE GREEN 171

PRESSED BRICK

A RENO PRODUCT, and a first-class article. A quarter of a million now ready to place upon the market at the price of common brick. These brick are required in the local market for fronts and general building purposes. A specialty of sidewalk and paving brick. For further information call on or address

RENO PRESSED BRICK COMPANY,
J. E. MOSKOS, General Manager.
East Sixth Street : : : Reno, Nevada

CHURCH DIRECTORY

CONGREGATIONAL CHURCH (Virginia and Fifth streets) Charles E. Chase, pastor—Services every Sunday at 11 a. m. and 7:30 p. m. Sunday Bible School at 12.15 and Christian Endeavor at 6:30 p. m. Midweek meeting for prayer and Bible study every Wednesday at 7:30 p. m. Junior Endeavor Friday at 3:30 p. m. Pastor's residence, 501 Center street. Telephone, Brown 364.

TRINITY EPISCOPAL CHURCH (Corner Second and Sierra streets) Rev. Samuel Unsworth, Rector—Holy communion every Sunday and all Holy Saint's Days at 7:30 a. m. Morning prayer and sermon every Sunday at 11 o'clock; full surpliced choir. Sunday school at 12:30 p. m. Evening song and sermon at 7:30. Rector's residence, 110 Second street, adjoining church.

METHODIST EPISCOPAL CHURCH (Sierra street, near First) J. W. Phelps, Pastor—Preaching every Sabbath at 11 a. m. and 7:30 p. m. Sunday school at 10 a. m. Epworth League services at 6:30 p. m. Prayer Meeting Wednesday evening at 7:30. Pastor's residence, 112 West street.

BAPTIST CHURCH (Second and Chestnut streets) W. C. Driver, Pastor—Preaching at 11 a. m. and 7:30 p. m. Sundays. B. Y. P. U. at 6:30 p. m. Junior B. Y. P. U., at 3 p. m. Sunday school at 12.15. Prayer meeting at 7:30 p. m., Wednesdays. Pastor's residence, 209 Maple street.

CATHOLIC CHURCH (Corner Sixth and Lake streets), F. A. Reynolds, Rector—Mass every Sunday, except second, which is held in Wadsworth. Services at 10:30 a. m. and 7:30 p. m. Sunday School after mass.

FIRST PRESBYTERIAN CHURCH, (in Kindergarten hall, corner Walnut and West streets)—Public worship at 11 a. m. and 7:30 p. m. Sunday School at 10 a. m. Christian Endeavor at 6:30 p. m. Prayer meeting Wednesday, 7:30 p. m. Rev. Geo. R. Bird, Minister; residence, 420 Ralston street.

ADVERTISEMENTS.

Perkins' Mortuary Parlors
226-228 Sierra Street
(Near Masonic Hall.)
The most complete and modern establishment of its kind on the Pacific Coast.
ALONE—MAIN 11; RESIDENCE 35

The Farmers and Merchants Bank

Paid Up Capital $100,000

OFFICERS

W. J. WEATHERFIELD.....President
L. DOLLY ..... First Vice President
F. D. KING.....Second Vice President
A. F. TOOLEY ..... Cashier
A. H. SMITH.....Assistant Cashier

Do a General Banking Business—Correspondents in San Francisco, Denver, Kansas City, St. Louis and New York.

Southeast Corner Second and Virginia Sts.
RENO, NEVADA

Washoe County Bank

RENO, NEVADA

Capital, fully paid - - $500,000 00
Surplus Fund . . 50,000.00

GEO. W. MAPES.....President
M. E. WARD.....Vice-President
D. B. LYMAN.....Vice-President
C. T. BENDER.....Cashier
G. H. TAYLOR.....Assistant Cashier

With a large capital and a fine equipment, this bank is prepared to extend every reasonable accommodation.

Bank of Nevada

TRUSTEES—Daniel Meyer, Herbert Fleishhacker of San Francisco; Moritz Scheeline, Geo. F. Turrittin, J. N. Evans, P. L. Flanigan, Henry Anderson of Reno; Richard Kirman of Carson; H. M. Gorham, J. P. J. B. Overton, C. E. Mack of Virginia City.

Paid Up Capital, $600,000

Accounts of Banks, Corporations and Individuals received on favorable terms.

INTEREST PAID ON TIME DEPOSITS

Buy and sell exchange on all the principal cities of the United States, Canada, Europe, Asia and Africa.

Messrs. Scheeline and Osburn are resident agents for twenty-eight Fire Insurance Companies, the total assets of which are $217,610,081

Safe deposit boxes for rent, prices according to size, varying from $3 to $12 per annum.

G. F. Turrittin.....President
Moritz Scheeline.....Vice President
P. L. Flanigan.....Second Vice President
Richard Kirman.....Cashier
A. G. Rayeraft.....Asst Cashier and Secretary

WE SOLICIT YOUR BUSINESS.

Smith-Brian Co.

So-da You See the Point

The leading soda men in all its branches. Purity in water, and best of material in the manufacture of goods is our motto. Orders by mail or phone delivered promptly. Families supplied in not less than one-half dozen lots. No single bottle sold.

Phone Black 262.

P. O. Box 262.

Pioneer Soda Works

Card to the Public from Arcade Champion Bootblack...

Thanks his friends and the public for past patronage, and respectfully asks for a continuance of the same, and in return guarantees the best shine to be had in Reno. Call at either the Arcade or Palace Bootblack Stands, and in addition to a good shine will remove spots from your clothing and give you a spray of Jockey Club Perfume. Daily papers and periodicals on file at both stands. Information of all kinds cheerfully given to strangers. Open until 9 p. m.

WM. W. TRIEB, Proprietor.

The Cabinet Chop House

FIRST-CLASS
Meals and Short Orders.

Regular 15c lunch 11 to 2 o'clock.

Wm. Bidelman Proprietor.

PROFESSIONAL CARDS

PHYSICIANS.

J. E. DONAHUE
Osteopathic Physician
Graduate of the American School of Osteopathy, Kirksville, Mo., Office Rooms 2 & 9 Over Farmers and Merchants Bank. Hours from 9 to 12 a. m. and 1 to 5 p. m. Reno Nevada.
Phone Brown 161

J. A. HAMILTON, M. D.,
Physician and Surgeon
Confinements, Diseases of Women, Surgery, Fractures and Dislocation. More than 25 years of Experience.
Office over Co-Op Store, Reno, Nev.
Telephone Brown 164

Z. A. D'AMOUR, M. D.
[Of the French Hospital, S. F.]
Physician and Surgeon.
Offices: New Investment Building.
Residence: 19 Sierra St.
Hours: 10 to 12 a. m., 2 to 4 and 7 to 8 p. m.

M. R. WALKER, M. D.
Physician and Surgeon.
Office Hours: 2 to 4 and 7 to 8 P. M. Sundays by appointment. Office and residence: O'Connor Block, Second Street
Phone Black 244.

W. F. BURNETT, M. D.
Physician and Surgeon.
(Successor to G. B. Gerino.)
Office and residence. New Martin B'ldg., Virginia St. Hours, 8 to 10 a. m. 1 to 3 and 7 to 9 p. m. Phone Main 291.

NEVADA VISTA CO.
Consultation Free
Mrs. B. E. Hunter in Charge. 309 Fourth Street. Telephone 448 Green.

RENO GENERAL HOSPITAL
Excellent Service Throughout.
Patients received from all Practicianers on equal terms. No resident physician. Every comfort and convenience of a modern sanitarium.
CORDELIA S. WENTWORTH, Supt.

C. H. WOODS, M. D.
Physician and Surgeon.
Office:—Bank of Nevada Building. Residence, 109 Sierra St. Hours: 9 to 11 a. m., 1 to 3 and 7 to 8 p. m.
Phones:—Office, Red 34; Res., Black 52.

R. JOS. C. C. PRICE,
Veterinary Surgeon.
Infectious and Contagious Diseases of Cattle a specialty.
Office: Corner Sierra and Plaza Streets.
Telephone: Black 342

DENTISTS.

DR. F. P. QUINN
Dentist,
Office—In new Quinn Building, 232 North Virginia Street.

DR. CHAS. A. COFFIN
Dentist,
Office in Investment Building, over C. J. Brooklins' store, Virginia Street.
Telephone Red 283

J. G. LEONARD,
Dentist
Dentistry in all its branches done in a workmanlike manner for living rates. Office in New Quinn Bldg. Hours: 8 to 12 a. m.; 1 to 5 p. m.

D. W. RULISON, D. D. S.,
HELEN M. RULISON, D. D. S.
Dentists.
Offices: 218 Virginia street, Reno, Nevada. Phone Red 232.

ARCHITECT AND BUILDERS.

WALTER E. RICE,
Contractor and Builder.
Plans and specifications furnished. Old houses made new. Room 713 Center St. Office 334 Sierra Street.

SURVEYORS

J. H. DRIPS,
United States Deputy Surveyor
Office—Bank of Nevada Bldg.
Special attention paid to government work.

HENRY W. NEWBY,
Surveyor.
U. S. Deputy Mineral Surveyor; County Surveyor; Deputy State Land Register.
Office: Winnemucca, Nevada.

PROFESSIONAL CARDS

ATTORNEYS.

DODGE & PARKER,
Attorneys-at-Law,
Washoe County Bank Building,
Reno, Nevada.

JAMES T. BOYD
Lawyer,
Office, rooms 1-2-3, Washoe Co. Bank Building.

W. E. F. DEAL,
Attorney-at-Law.
Offices:—Bank of Nevada Building, Virginia City, Nev.; Rooms 51-54 Nevada Block, San Francisco, Cal.
Will practice in all State and Federal Courts in the States of Nevada and California and in the Supreme Court of the United States.

FRANK D. KING,
Attorney-at-Law.
Legal business promptly and carefully attended to. Rooms 11 and 12, Washoe County Bank Building.

P. N. PACKARD,
Attorney & Counsellor-at-Law
Legal business of all kinds promptly attended to. Office—Sunderland building, Reno, Nev.

WILLIAMS & COOKE,
Attorneys-at-Law.
General law practice
Office.—Room 6, Smith Building, Virginia Street, Reno, Nevada.

REAL ESTATE

JOHN T. READ,
Real Estate, Fire and Life Insurance and Collections.
MINING PROMOTER.
Rooms 17 and 18 O'Connor Block
Phone Black 244 Reno, Nev.

ABSTRACTS.

Washoe County Title Co.
218 Virginia St., Reno, Nevada.
CHAS. L. KNOX, Attorney-at-Law
General Manager
Abstracts of title furnished on short notice for any lands in Washoe County.
You cannot borrow money on your land without an abstract; many titles are defective and now is the time to have the errors corrected Phone, Brown 244.

ASSAYERS.

Nevada Metallurgical Works
of Reno, Nevada.
Ores sampled and working tests made by any process. Assaying in all its branches. Analysis of ores, etc. Bullion assayed and bought. Mines examined and reported on, also handled on commission, etc. Samples sent by mail promptly attended to.
M'GRATH & COMPANY,
113 Plaza St., (rear)

Breweries

JOHN WIELAND BREWERY
San Francisco, Cal.
EXTRA PALE LAGER BEER

FREDERICHSBURG BREWERY
San Jose, Cal.
EXPORT LAGER BEER

ANHEUSER-BUSCH BREWING ASSOCIATION
St. Louis, Mo.
EXTRA PALE BOTTLED BEER

Coal! Coal!! Coal!!
Leave orders at Weiland Agency
Full weight Guaranteed

Sole Agent Shasta Mineral Water

Otto G. Benschuetz
WHOLESALE DEALER,
Reno, Nev.

FOR SALE . . .
REGISTERED
Hereford Bulls
AND HEIFERS
Alamo Hereford Stock Farm
John Sparks, Prop

NEWSPAPERARCHIVE®

Good Groceries

VEGETABLES
FRUITS
FRESH RANCH BUTTER
FRESH EGGS

And a large excellent assortment of canned goods this year's pack. Good groceries at the lowest possible prices

Coffin & Larcombe
SIERRA STREET

Nevada Hardware & Supply Co.

Our Specialty This Week

AGATEWARE of all descriptions at Prices That Will Surprise You

---

The Reno Mill and Lumber Company

LUMBER
AND
BUILDING
MATERIALS

All Classes of Mill Work
RENO, NEVADA

...Reno...
Real Estate, Mining & Development Co.

Dealers in Real Estate and Mines

O'CONNOR BLOCK, RENO

If You Want

To buy city or farm property, sell real estate of any kind, buy or sell a mine, loan or borrow any money, buy or sell stock or need the services of a notary, call on

Bradshaw & Dockham

Room 16 Eureka Block Office Phone Brown 175. Residence Phone Brown 201.

New Rubber Tire Hearse
AT STEVE CURRIE'S
OPERA HOUSE STABLES

When in Truckee Drop in and See Al. Conner at

"Truckee Saloon"

Opposite S. P. Depot.

The finest brands of Wines, Liquors and Cigars ever passed over the bar. A pleasant and quiet resort. All the leading daily papers on file

Truckee, Cal.

Notice to Stockholders

Notice is hereby given that a meeting of the stockholders of the Weepah Gold Mining Company will be held in the Drexel building, in Philadelphia, on the 20th day of December, 1902, at 3 o'clock, for the purpose of voting for or against the decrease of the capital stock of the company from 3,500,000 shares of the par value of $1 each to 1,500,000 shares of $1 each by the retirement and cancellation of 2,000,000 shares and the proper officers of the company are hereby authorized and instructed to do everything necessary to carry this resolution into effect.
Signed

CHAS. S. FARNUM, President. P A. WARNE, Ass't. Sec.
O26w3

ARCADE HOTEL

Open day and night. Convenient for all trains Fine restaurant attached. Best of wines, liquors and cigars at the bar.

Trade Pointers.

Shells loaded to order and guns to rent at Morton & Butler's tf

Go to the Co -Op Store for a good broom, 25 to 50 cents tf

Just received at the Co -Op store, a full line of Bishop's jams and preserves

Just received at Co.-Op. Store another barrel of Vermont Maple syrup.

Plumbing, tinning and electric wiring a specialty at Schmitt's. — tf

Skates, sleds, guns, ammunition, at the lowest prices at Schmitt's. tf

If you want fresh frozen oysters go to J R Bradley Co's

G M Bello & Co. make the best tamales in town, 111 Virginia street.

Coast cauliflowe and celer can be found at J R Bradley Company's.

Have your picture frames made by Merrill, at 26 Second street, with Carr & Elliot4 D5tf

Till December 26, with every 50c purchase, a free chance in the pretty clock, at Co -Op store tf

Harry Davis has ll the leading magazines and ublications—Single copies sold or subscriptions taken.

Fresh compressed yeast every Tuesday and Friday at Cunningham & Ferguson's Leave your orders

See Fowler, the sewing machine man, for bargains The latest and best in America. Prices all right.

Cheese sandwiches, cheese straws, champagne wafers, Ramona and Athena wafers at Frank Campbell's.

When you want an expressman, telephone Red 204 Nevada Special Parcel Delivery, office 14, E Second street D3tf

Air tight and hot blast coal and wood heaters and steel ranges and cook stoves sold at San Francisco at Schmitt's. tf

Bryson & Cohn, proprietors of the Monarch saloon, sell Anheuser-Busch beer summer and winter. This is the best and only eastern beer on draught in Reno tf

The Palace Shaving Parlors, the most up-to-date barber shop in Reno Open until 11 o'clock Saturday nights Closed all day Sunday Six chairs presided over by competent artists

O G Benschuetz, wholesale dealer in Anheuser-Busch, Extra Pale bottled, John Wieland's Extra Pale lager beer, Fredericksburg, Expert lager Bottling Works and office Ralston street J20tf

---

SUMMONS

In the Second Judicial District Court of the State of Nevada, in and for Washoe County.

The State of Nevada sends to Lizzie O'Connor Greeting:

You are hereby required to appear in an action commenced against you defendant Redmond E. O'Connor, as plaintiff in the Second Judicial District Court of the State of Nevada, in and for the County of Washoe, and answer the complaint therein within ten days after the service on you of this Summons (exclusive of day of service), if served in said county, or twenty days if served out of said county, but within said District, and in all other cases forty days, or judgment by default will be taken against you according to the prayer of said complaint The action is brought to recover a judgment and decree of this Court, dissolving the bonds of matrimony now existing between plaintiff and defendant, upon the ground of desertion, as follows, to-wit That on or about the month of April in the year 1900 the defendant, disregarding the solemnity of her marriage vow, willfully and without cause or provocation, deserted and abandoned the plaintiff, and ever since has and still continues so to willfully and without cause, desert and abandon said plaintiff, and to live separate and apart from him, without any sufficient cause or any reason therefor, and against his will and without his consent.

All of which will more fully appear from the Complaint, which is on file in the office of the Clerk of said Court, at Reno, in said county, and to which you are especially referred.

And you are further notified that if you fail to appear and answer said complaint, the said plaintiff will apply to the Court for the relief demanded In testimony whereof, I have hereunto set my hand at Reno, this first day of December, A. D., 1902 CHAS. L KNOX, Attorney for plaintiff.

Dated. December 2, 1902.

Delta Saloon and Club Rooms.

GOCKING and Co., Props

Sole Agents for Western Nevada of A. J. STEVENS and LEE STANLEY Union Made Cigars.

All Standard Brands of Liquor in Stock,

No 6 South C street. . . Virginia

Reno Cold Storage Plant Now Complete

Perfect facilities for the Storage of - -

EGGS, BUTTER, CHEESE, POULTRY, BEER, Etc.

Reasonable rates per Month or Season

Nevada Power, Light & Water Co.
Office Virginia and Second Sts.

Great is Nevada

Special Representative J. M. Reuck, of the San Francisco Bulletin, is a guest at the Kenyon from Nevada, where he has been writing up the Sage Brush State for a special Nevada edition of his paper, says the Salt Lake Tribune Mr Reuck expressed the belief that the State would eventually become the greatest mining State in the Union, notwithstanding the fact that the famous old Comstock was among the things that were. He said the rest of the State was rapidly coming to the front ,especially Tonopah, which includes a valuable mineral belt some 70 miles long by 15 wide, and there is constant wonder expressed how it was that the prospectors who have been running over the State never caught on before

Getting in Rather Late

The merchants of San Francisco are making a hard fight to retain the trade of the Orient and also are trying hard to have the Government conduct the transport service as it now is. However, Hill, the railroad magnate, seems to have the upper hand in the matter and if he wins out Seattle, Wash., will get this trade. The San Francisco people have known that Hill was trying to do this for some time but did not act in the matter until lately. Now it looks like a case of lock the door after the horse has been stolen.

Corrupt San Francisco Police

The San Francisco Examiner has for years claimed that the police department of that city was rotten to the core and it seems from the present indications that the paper knew what it was talking about. The Examiner has dug up positive evidence that its accusations were founded upon facts, and there is apt to be a wholesale clearing out from Chief of Police down

CONFESSIONS OF A PRIEST

Rev Jno S. Cox, of Wake, Ark., writes, "For 12 years I suffered from Yellow Jaundice. I consulted a number of physicians and tried all sorts of medicines, but got no relief. Then I began the use of Electric Bitters, and feel that I am now cured of a disease that had me in its grasp for twelve years " If you want a reliable medicine for liver and kidney trouble,stomach disorder or general debility, get Electric Bitters. It's guaranteed by S J Hodgkinson Only 50c

---

The Reno Jewelry Co.

NO. 10 SECOND STREET

One door east of Farmers' & Merchants' Bank, will open

MONDAY, DEC. 8, 1902

with a fine line of up-to-date holiday goods, watches, clocks, silverware and novelties

We solicit a share of your trade and guarantee all goods

FINE WATCH & CLOCK REPAIRING A SPECIALTY

P. H. Shuey Jeweler and Optician

Renters Loan & Trust Company

Incorporated 1890.

Capital fully paid $1,000,000

Officers and Directors Local Branch

J. M. McCormack .. .. President
R W Grimmon . . Vice-President
H. R Cooke . . ..Attorney
Ray N. Knight .... Secretary

DIRECTORS

J. M. McCormack, R. W. Grimmon, H. R Cooke, A. Spencer, F. F. Martin, John Fitzgerald, A. F. McPhail.

H. C. Farley, Supervising Architect.

Loans money on real estate security, or make building loans through the Building and Loan Department.

FARMERS & MERCHANTS BANK
Depository for Nevada.

Palace Hotel

Headquarters for Mining Men and Stockmen...

COR. COMMERCIAL ROW AND CENTER STREETS

...Open All Night..

J. A. FITZGERALD, Proprietor

Rich Strike May be Reported

It was learned yesterday afternoon from a local assayer that a rich mineral strike may be reported in the near future The Journal reporter learned that during the past two or three days assays have been made of rock found in the vicinity of Reno that went as high as $200 per ton, and another assay showed values reaching near a thousand dollars per ton. The last assay made of the rock spoken of went $1036 per ton in gold and it is free milling

Hurrying to Tonopah

Notwithstanding the fact that the State papers and especially the Tonopah papers have been warning the people to keep away from Tonopah for the present, as there was no work for them and that accommodations were scarce, it seems to have no effect. Every day there are from ten to a dozen people leaving for the camp and you might just as well talk to a stone wall as to tell them to stay away.

Letter Carriers Better Look Out

Congressman Loud of California,who was defeated by the letter carriers of California is to be appointed Fourth Assistant Postmaster General and the letter carrier service is to be transferred to his department T his would seem to be giving the defeated Congressman a chance to get even with somebody, and that somebody may be the men responsible for his overwhelming turn down . The Journal will watch future developments with interest.

Ladies clean your kid gloves with The Dry Cleaner, for sale only at The Palace Dry Goods House, headquarters for dressed and undressed kid gloves; all the leading shades, every pair guaranteed. D5m1

PROPOSAL FOR SUPPLIES

Bids will be received by the Board of Examiners of the State of Nevada to furnish stationery herein described for the use of State officers and Legislature

Proposals will be received up to (but not including) December 20, 1902, on which day the bids will be opened at 11 o'clock a. m. All bids should state the price of goods, delivered at the State Capitol, and in every instance, when practicable, should be accompanied by samples All articles to be the best of its kind and the amount required as indicated, and to be delivered before January 10, 1903, as follows.

12 reams letter paper, white wove, 16 lb.
2 reams enrolling paper.
1 ream blotting paper 120 lbs., assorted colors.
2 reams engrossing paper.
6000 envelopes, XXX government white, No. 6.
4000 envelopes, XXX government white, No. 6½.
5000 envelopes, XXX government white, No. 9.
5000 envelopes, XXX government white, No. 10.
3000 Dunham's mailing envelopes, 7¼-10½.
12 gross pens, Gillott's 404.
12 gross pens, Esterbrooks 134.
5 gross pencils, John Faber's 408-2.
4 gross pencils, John Faber's 408- 3.
1 doz. Dixon felt erasers, rubber 1101.
2 doz. W. S. & B. typewriting erasers, 102.
2 doz. W. S. & B. Paragon erasers.
1 gross assorted enamelled pen holders.
2 dozen Carters 2 oz. crimson fluid.
6 doz. small mucilage brushes.
6 doz. small Sanford's Regal Crown mucilage.
3 doz small ink stands.
1 doz. pair 12 inch steel banker's shears.
1 dozen Remington typewriter ribbons, record black.
1 dozen Smith Premier Eureka copying ribbons, violet.
5 reams typewriting paper, W. S. & B 2½ legal margin ruled.
5 reams typewriting paper W. S. & B. legal numbered, margin ruled.
6 reams Berkshire legal typewriting paper, No 98.
½ doz. boxes Golden Gate carbon paper, black.
6 reams Berkshire letter size writing paper, No. 83
300 manuscript covers papers emerald 8½-15½.

No bids will be considered unless accompanied by a bond with two or more sureties, all of whom must be householders and citizens of the State of Nevada, in the sum of $1000 The board reserves the right to reject any and all bids.

Bids should be addressed to the Clerk of the Board of Examiners, Carson City, Nevada, and endorsed, "Proposals for Furnishing Supplies."

By order of the Board,
Attest: P. B. Ellis, Clerk of the Board of Examiners, Carson City, Nevada, November 20, 1902.

Buy From First Hands

...Agents for...

Federal Salt Co., Nevada Sulphur Co., Sierra Lime Co., Floriston Paper Co., Baker & Hamilton Mowers, Etc.

Complete Line of Road Wagons, Buggies, Surries, Bain Wagons, Phaetons, Coal, Cement

FLANIGAN WAREHOUSE CO.

Phone Main 253. RENO, NEVADA

GOOD NEWS

It will be good news to the mothers of small children to learn that croup can be prevented The first sign of croup is hoarseness. A day or two before the attack the child becomes hoarse. This is soon followed by a peculiar rough cough Give Chamberlain's Cough Remedy freely as soon as the child becomes hoarse, or even after the rough cough appears, and it will dispel all symptoms of croup In this way all danger and exiety may be avoided This remedy is used by many thousands of mothers and has never been known to fail It is, in fact the only remedy that can always be depended upon and thatis pleasant and safe to take For sale by S. J Hodgkinson

TO MUSIC LOVERS.

Pianos will be shipped by the Wiley B. Allen Company subject to approval. Will be sent to any point desired. If not satisfactory return at the firm's expense. We are known. Our goods speak for themselves and for us. This is no idle talk. We mean business. tf

Wiley B. Allen Co., 931-933 Market street, San Francisco.

ARE YOU DRY?

Then drop into the Snug. Your beer will be drawn cold and sharp. The wines and liquors there are of the best and the cigars contain no cabbage leaves. Go and see Jim.

Cyrus Noble whiskey

When I started in Reno I made it a point to handle over my bar the best whiskey money could buy. I handle it yet. It's the world famous Cyrus Noble. Come over and see for yourself.

Charles Dreyer.
"The Obrero"

Button, Button, Who's Got The Button

You need 'em in your Business

DANN is the Button Man

Reno Photo Button Manfg Co.
Riverside Studio,
F. P. Dann,
Mgr.
202 Virginia St RNO, NEVADA

A FAULTY PLUMBER

is not found in our employment Our workmen are selected because of some special qualifications as well as general ability and they join with us in an earnest effort to bring all jobs to speedy and satisfactory conclusions

Be prepared for the first real cold snap Have the

PLUMBING

put in order now Delay will not improve the situation or lessen the cost

Hamp & Simas
Masonic Building, Reno, Nevada

Groceries, Fruits, Vegetables Wines, and Liquors

The best goods the market affords in stock Give us a trial order

THE RAILROAD LODGING HOUSE
Op Passenger Depot
Newly furnished

A. T. DORMIO, Proprietor

Factory Blocks!

Cordwood, Factory Blocks, Coal and Ice.

FOR SALE AT
AITKEN'S WOOD YARD

Home, Black 164 Yard Phone, Red5

Sacramento Beer Hall

Headquarters for Miners and Mine Promoters

No Sazarac Club — Straight Goods Only

Rusch & Becker
Proprietors

Swiss American House . . .

First-class throughout. Table supplied with the best always Bar in connection. A carload of choice dry and sweet wines just received

CLARET WINE, 50 CENTS A GALLON

Chas. Romelli, Lessee
CENTER STREET

THE CABINET

15 Commercial Row

WINES, LIQUORS & CIGARS

Oscar Pepper Straight

BERK & TIETJEN

Proprietors.

"The Crystal"
H. J. THYES, Proprietor.

HOT SCOTCH
TOM and JERRY
OYSTER COCKTAILS
CLAM JUICE

All hot drinks a specialty. The best in the city.

Old Crow and Hermitage Whiskies

8 Second St. Doors East of Postoffice
Phone Black 261

A. F. McPHAIL W E M. STEWART

RIVERSIDE Undertaking Parlors

Largest and Best Stock in Nevada. Work the Best Price Reasonable.

Calls, Day or Night, Promptly Answered

PHONES { Office—Black 411 / Res—Stewart, Red 204.

Pyramid House

BEER and LUNCH HALL

East Side S. P. Depot
Phone Red 98

Nevada Agency for . .
Buffalo Lager Beer
Ruhstaller Gilt Edge Beer

Bowling Alley and Shooting Gallery Attached

CHAS. J. FRISCH, Proprietor

Do You Wear Underwear

Of course you want the best especially if it can be obtained at a reasonable price. You can get what you want at

A. Nelson's Cigar Store
Virginia Street

FREE EMPLOYMENT OFFICE

STORAGE!

Very best facilities for storing all kinds of goods

Merchandise, Household Furniture, Produce

CARLOADS A SPECIALTY

One warehouse near railroad track, with landing direct from or into cars.

W. I. MITCHELL, Agent
Telephone Main 16

Office and Warerooms 214-216 Lake St.

NEWSPAPER ARCHIVE®
NEWSPAPER ARCHIVE®

NEVADA STATE JOURNAL

RENO, NEVADA

Published every morning, Monday excepted

E. L. BINGHAM - - Lessee and Publisher

OFFICE.... - - ..THE JOURNAL BLDG, SECOND STREET
TEL. BONE - - BLACK 123

TERMS

One year by mail	$6 00
Six months by mail	3 00
Three months by mail	1 50
Per week (by carrier)	15

AGENTS—Davis & Kirman Carson City, Nevada

(Entered at the postoffice at Reno Nevada as second class matter.)

JOHN H. DENNIS, Editor

TO GET RID OF SHAW

THE following from a Council Bluffs Iowa correspondent in the Boston Herald is interesting

"Statements in the eastern press which find their way to the columns of western papers to the effect that a serious division has arisen between President Roosevelt and Secretary of the Treasury Shaw are productive of much speculation among western Iowa Republicans The concensus of opinion seems to be that President Roosevelt has an elephant on his hands which is proving intractable, and that he is at a loss how to rid himself of the incumbrance

"Shaw, it is well recognized was appointed to his present post because of the 'boom' which was being prepared for him to secure his nomination for the Presidency in 1904 against Roosevelt He was by his selection to the cabinet sidetracked for such period as Roosevelt might wish to retain the executive position or as long as his party could keep him in it

"But Shaw has become an incubus because he is non grata to the financial interests which have hitherto controlled the policies of the present administration and which apparently expect to maintain control Therefore Shaw must go but where is the puzzling question If he should be coldly dropped from the President's table his Presidential boom would be immediately revived Iowa would consider it as a direct insult to her prestige and to her favorite son or he who is her favorite so long as he can be kept before the Nation So he cannot be gently asked to migrate from Washington and accordingly talk of a foreign portfolio for him is started

It seems that the money power which has run things at Washington so long can't run Shaw and in deference to its wishes, Shaw is to be fired If Shaw is dismissed the reasons will be known and the results will be far reaching

WHY IT DOESN'T PAY

IT WILL be surprising to President Roosevelt's friends if, before his administration is over he does not get around to the correction of the gross abuses of the railway mail service Although the scandalous overcharges the railways are permitted to make for carrying the mails are notorious and many attempts have been made by reformers to correct the abuse nothing so far has been able to shake them

Postmaster General Wilson is the only postmaster-general who ever concerned himself enough about the matter to endeavor to secure the honest weighing of mails He caught one railway company in the act of padding the mails and the manager of the company candidly confessed that he crowded free postage matter into the mails during the quadriennial weighing period in order to get as large a weight-basis for calculation of payment as possible The weight of mail matter per day ascertained by this weighing is made the basis of payment in accordance with certain established rules Routes carrying mail the whole length receive from $50 per annum per mile for 200 pounds of matter daily to $200 per mile per annum for 5000 pounds daily On the Pennsylvania and New York Central systems this works out to 9 cents per ton per mile, as compared with 3-10ths of a cent per ton-mile paid for some freight

But this is not all the railways get for carrying the mails padding the weights is a venial offense compared with the way the government is mulcted by its own act for the use of railway mail cars These cars are all owned by the railways and the government pays for their rent as well as for transportation of the mails This rent is paid at the following rates 40-foot car $25 per mile per annum, 45-foot car $30 per mile per annum 50-foot car, $40 per mile per annum 55 to 60 foot $50 per mile per annum

Under these rates, for which, by the way Congress is responsible, $3,403 916 70 was paid for the use of 622 regular cars and 154 in reserve If the reserve cars are used half the time it costs are government $5000 a year for each car, which is all it costs to build one The car will last at least twenty years and extract from the government $100,000

According to official reports it costs the government about $47,000,000 a year to transport the mails by railways and steamships including the salaries of the railway postal clerks. It is a charge that under economical and careful management and some revision by Congress of the postal laws, might easily be cut in two There is no excuse for a postoffice deficit in view of this extravagance with the railways

FORCE SETTLES NOTHING

IT IS absurd to believe that a strike or anything else settled by force is finally settled Force or coercion rarely if ever settled difference between men or nations Force may excite a healthy regard for skill and courage and power, but it does not settle In nature force is that which keeps things in motion not at rest

Perhaps some one will inquire if in the great Civil War, the questions in dispute were not settled by force? No they were not The war settled nothing Saber and shot and shell did not change the sentiment of a single person on the disputed topics When Lee surrendered men thought as they had thought when the first shot was fired, if a change took place it was from indifference to intense and partisan interest History tells no story of men or nations wherein sentiment faith confidence, love or conviction was won by the exercise of authority, command dictation, power punishment or force When Lincoln issued his famous decree to treat every man and woman of the Confederacy as if no war had occurred, to give everyone his freedom to lay resentment and anger aside, and to withhold not the right of suffrage or the right to hold office, then were the questions in dispute settled, and not until then

For well nigh a thousand years England has sought to dominate Ireland by force and she is just as near the solution of the problem as she was when the first battle was fought and won Russia has sought in vain to suppress the Polish spirit by force and in this she has been aided by Germany and Turkey but for that which the Poles fought when Kosciusko fell they are just as ready to fight and die for now The old adage that a man convinced against his will is of the same opinion still is simply another way of affirming that you cannot force or compel a change of thought, that you cannot subdue the mind by disciplining the body Every time a martyr died a hundred martyrs were born and yet the world has not learned the lesson but continues to win victories and settle disputes by force

There are different kinds of force and one of them is punishment by starvation and exposure, there is that force which compels men to look on while those they love are made to suffer Under such torment they may throw up their hands, or may return to work in the mines or elsewhere but the questions at issue are not settled Strikes will not cease nor labor troubles end until capital realizes that only through kindness and concession are victories won that only by meeting a man half way, by recognizing his just rights and claims, by listening to his argument, by making a sacrifice equal to that he makes by appealing to his heart and brain is his good will won, are his troubles set at rest are questions settled

THE Carson News graciously admits that the government may properly take an interest in the concerns of the people The Journal hails with unspeakable joy this unexpected concession upon the part of its esteemed contemporary This is the second instance of temporary sanity manifested by the News within the last week

THE Governor-elect of Rhode Island Hon Lucius F Garoon is a Southern by birth a native of Tennessee There are but few instances of the kind in New England —in fact but one that we ever heard of—General Hawley, U S Senator from Connecticut, who was born in North Carolina Both the Republican Senator and Democratic Governor were Union soldiers

A WRITER with a taste for statistics finds that married men live longer on an average than single ones With women, the statistical table is reversed Spinsters live longer than married women Bachelors bear this in mind Don't be wicked enough to shorten a woman's life for the purpose of prolonging your own

20 Per Cent Discount

Until December 15th, on men's children's and women's

Underwear
Comforters
Bed Spreads
Flannel Night Gowns
Flannelette Wrappers
and Furs

Reno Department Store,

123 VIRGINIA STREET
PHONE GREEN 171

PRESSED BRICK

A NEW [illegible] and a first class article. A quality [illegible] tradition now ready to place upon the [illegible] price of common brick. These bricks are [illegible] for fronts [illegible] specialty of sidewalk [illegible] Write for information call on or address

RENO PRESSED BRICK COMPANY,
E MONROE General Manager
East Sixth Street : : : Reno, Nevada

CHURCH DIRECTORY

CONGREGATIONAL CHURCH (Virginia and Fifth streets) Charles I Chase pastor—Services every Sunday at 11 a m and 7 30 p m Sunday Bible School at 12 15 and Christian Endeavor at 6 30 p m Midweek meeting for prayer and Bible study every Wednesday at 7 30 p m Junior Endeavor Friday at 3 30 p m Pastor's residence, 501 Center street Telephone Brown 364

TRINITY EPISCOPAL CHURCH (Corner Second and Sierra streets) Rev Samuel Unsworth Rector—Holy communion every Sunday and all Holy Saints Days at 7 30 a m Morning prayer and sermon every Sunday at 11 o'clock full surpliced choir Sunday school at 12 30 p m Evening song and sermon at 7 30 Rector's residence, 110 Second street, adjoining church

METHODIST EPISCOPAL CHURCH (Sierra street next First) J W Phelps, Pastor—Preaching every Sabbath at 11 a m and 7 30 p m Sunday school at 10 a m Epworth League services at 6 30 p m Prayer Meeting Wednesday evening at 7 30 Pastor's residence 112 West street

BAPTIST CHURCH (Second and Chestnut streets) W C Driver, Pastor—Preaching, at 11 a m and 7 [illegible] Sundays B Y P U at 6 30 p m Junior [illegible] Y P U at 3 p m Sunday school at 12 15 Prayer meeting at 7 30 p m, Wednesdays Pastor's residence, 209 Maple street

CATHOLIC CHURCH (Corner Sixth and Lake streets), F A Reynolds Rector—Mass every Sunday except second, which is held in Wadsworth Services at 10 30 a m and 7 30 p m Sunday School after mass

FIRST PRESBYTERIAN CHURCH (In Kindergarten hall, corner Walnut and West streets)—Public worship at 11 a m and 7 30 p m Sunday School at 10 a m Christian Endeavor at 6 30 p m Prayer meeting Wednesday, 7 30 p m Rev Geo. R Bird, Minister, residence, 420 Ralston street.

ADVERTISEMENTS.

Perkins' Mortuary Parlors
226 228 Sierra Street
(Near Masonic Hall)
The most complete and modern establishment of its kind on the Pacific Coast
PHONE MAIN 1 RESIDENCE 35

The Farmers and Merchants Bank

Paid Up Capital $100,000

OFFICERS

W. J. WETHERFIELD	President
L. DOLLA	First Vice President
F. D. KING	Second Vice President
A. F. TOOLEY	Cashier
A. H. SWIFT	Assistant Cashier

Do a General Banking Business—Correspondents in San Francisco, Denver, Kansas City, St Louis and New York

Southeast Corner Second and Virginia Sts.
RENO, NEVADA

Washoe County Bank

RENO, NEVADA

Capital, fully paid	$300,000 00
Surplus Fund	50,000 00

GEO. W. MAPES	President
M. D. WOODS	Vice President
D. H. HYMAN	Vice-President
C. E. BENDER	Cashier
G. E. TAYLOR	Assistant Cashier

With a large capital and the equipment this bank is prepared to extend every reasonable accommodation

Bank of Nevada

TRUSTEES—Daniel Meyer, Herbert Fleishhacker of San Francisco, Moritz Scheline, Geo. F. Turrittin, J. N. Evans, P. L. Flanigan, Henry Anderson of Reno, Richard Kirman of Carson, H. M. Gotham, J. E. J. B. Overton, C. F. Mack of Virginia City

Paid Up Capital, $600,000

Accounts of Banks, Corporations and Individuals received on favorable terms

INTEREST PAID ON TIME DEPOSITS

Buy and sell exchange on all the principal cities of the United States, Canada, Europe Asia and Africa

Messrs. Scheline and Osburn are resident agents for twenty-eight Fire Insurance companies the total assets of which are $21,000,081 Safe deposit boxes for rent, prices according to size, varying from $5 to $15 per annum

G. F. Turrittin	President
Moritz Scheline	Vice President
P. L. Flanigan	Second Vice President
Richard Kirman	Cashier
A. G. Raycraft	Asst Cashier and Secretary

WE SOLICIT YOUR BUSINESS

Smith-Brian Co.

So-da You See the Point

The [illegible] in water, and [illegible] in the manufacture [illegible] goods is our motto Orders by mail or phone delivered promptly Families supplied in not less than one half dozen lots [illegible] single bottle sold

Phone Black 262

P O Box 202

Pioneer Soda Works

Card to the Public from Arcade Champion Bootblack...

Thanks his friends and the public for past patronage and respectfully asks for a continuance of the same, and in return guarantees the best shine to be had in Reno. Call at either the Arcade or Palace Bootblack Stands, and in addition to a good shine will remove spots from your clothing and give you a spray of Jockey Club Perfume. Daily papers and periodicals on file at both stands Information of all kinds cheerfully given to strangers Open until 9 p m

WM W TRIES Proprietor.

The Cabinet Chop House

FIRST-CLASS
Meals and Short Orders.

Regular 15c lunch 11 to 2 o'clock.

Wm. Bideiman Proprietor.

PROFESSIONAL CARDS

PHYSICIANS.

J E DONAHUE
Osteopathic Physician
Graduate of the American School of Osteopathy, Kirksville, Mo, Office Rooms 2 & 9 Over Farmers and Merchants Bank. Hours from 9 to 12 a. m. and 1 to 5 p m Reno Nevada, Phone Brown 161

J A HAMILTON, M D,
Physician and Surgeon
Confinements, Diseases of Women, Surgery, Fractures and Dislocation. More than 25 years of Experience
Office over Co-Op Store, Reno, Nev
Telephone Brown 164

Z. A. DAMOUR, M D
(Of the French Hospital S F)
Physician and Surgeon
Offices New Investment Building
Residence Sierra St
Hours 10 to 12 a m 2 to 4 and 7 to 8 p m

M. R. WALKER, M D
Physician and Surgeon.
Office Hours 2 to 4 and 7 to 8 P M Sundays by appointment Office and residence O'Connor Block, Second Street
Phone Black 244

W. F. BURNETT, M. D.
Physician and Surgeon.
(Successor to G B Gerlino)
Office and residence New Martin Bldg., Virginia St Hours 8 to 10 a m 1 to 3 and 7 to 9 p m Phone Main 201

NEVADA HOTEL
Consultation Free
Mrs B E Hunter in Charge 309 Fourth Street Telephone 443 Green

RENO GENERAL HOSPITAL
Excellent Service Throughout.
Patients received from all Practitioners on equal terms No resident physician.
Every comfort and convenience of a modern sanitarium
CORDELIA S WENTWORTH, Supt

C. H. WOODS, M D
Physician and Surgeon
Office—Bank of Nevada Building Residence, 109 Sierra st Hours 9 to 11 a m 1 to 3 and 7 to 8 p m.
Phones—Office, Red 41 Res, Black 52.

ROSS C. PRICE,
Veterinary Surgeon
Infectious and Contagious Diseases of Cattle a specialty
Office Corner Sierra and Plaza Streets
Telephone Black 342

DENTISTS.

DR F. P. QUINN
Dentist,
Office in new Quinn Building, 232 North Virginia Street

DR CHAS. E. COFFIN
Dentist,
Office in Investment Building, over C J Brookins' store Virginia Street
Telephone Red 283

F. G. LLOYD, M.D.
Dentist
Dentistry in all its branches done in a workmanlike manner for living rates.
Office in New Quinn Bldg Hours 8 to 12 a m, 1 to 5 p m.

D. W. RULISON, D D S.,
HELEN M. RULISON, D. D. S
Dentists.
Offices 245 Virginia Street Reno, Nevada Phone Red 292

ARCHITECT AND BUILDERS.

WALTER E. RICE,
Contractor and Builder.
Plans and specifications furnished Old houses made new Room 713 Center St Office 334 Sierra Street

SURVEYORS

J. H. DRIPS,
United States Deputy Surveyor
Office—Bank of Nevada Bldg
Special attention paid to government work

HENRY W. NEWBY,
Surveyor.
U S Deputy Mineral Surveyor County Surveyor, Deputy State Land Register
Office Winnemucca, Nevada

PROFESSIONAL CARDS

ATTORNEYS.

DODGE & PARKER,
Attorneys-at-Law,
Washoe County Bank Building,
Reno, Nevada.

JAMES T. BOYD
Lawyer,
Office, rooms 1-2-3, Washoe Co. Bank Building.

W. E. F. DEAL,
Attorney-at-Law.
Offices—Bank of Nevada Building, Virginia City, Nev, Rooms 51-54 Nevada Block, San Francisco, Cal.
Will practice in all State and Federal Courts in the States of Nevada and California and in the Supreme Court of the United States

FRANK H. KING,
Attorney-at-Law
Legal business promptly and carefully attended to. Rooms 11 and 12, Washoe County Bank Building.

P. N. PACKARD,
Attorney & Counsellor-at-Law
Legal business of all kinds promptly attended to. Office—Sunderland building, Reno, Nev

WILLIAMS & COOKE,
Attorneys-at-Law.
General law practice
Office—Room 6 Smith Building, Virginia Street Reno, Nevada

REAL ESTATE

JOHN T. READ,
Real Estate, Fire and Life Insurance and Collections.
MINING PROMOTER.
Rooms 17 and 18 O'Connor Block
Phone Black 244 Reno, Nev.

ABSTRACTS.

Washoe County Title Co.

218 Virginia St., Reno, Nevada.

CHAS. L. KNOX, Attorney-at-Law,
General Manager

Abstracts of title furnished on short notice for any lands in Washoe County

You cannot borrow money on your land without an abstract many titles are defective and now is the time to have the errors corrected. Phone Brown 244.

ASSAYERS.

Nevada Metallurgical Works

of Reno, Nevada.

Ores sampled and working tests made by any process. Assaying in all its branches. Analysis of ores, etc. Bullion assayed and bought Mines examined and reported on, also handled on commission, etc. Samples sent by mail promptly attended to.

M'GRATH & COMPANY,
113 Plaza St., (rear)

Breweries.

JOHN WIELAND BREWERY
San Francisco, Cal.
EXTRA PALE LAGER BEER

FREDERICHSBURG BREWERY
San Jose, Cal.
EXPORT LAGER BEER

ANHEUSER-BUSCH BREWING ASSOCIATION
St Louis, Mo.
EXTRA PALE BOTTLED BEER

Coal! Coal!! Coal!!!

Leave orders at Weiland Agency
Full weight Guaranteed

Sole Agent **Shasta** Mineral Water

Otto G. Benschuetz,

WHOLESALE DEALER,
Reno, Nev.

FOR SALE . . .
REGISTERED
Hereford Bulls
AND HEIFERS
Alamo Hereford Stock Farm,
John Sparks, Prop

NEWSPAPER ARCHIVE®

CLASSIFIED ADVERTISEMENTS

Classes of legitimate advertisements not exceeding six lines inserted under this head for 50 cents a week.

WANTED.

WANTED—Ambitious young man wanted at Atkinson's Nevada Business Institute to act as janitor in return for tuition. D12w

WANTED—A good cook For particulars. Apply at The Journal Office. D10w

WANTED—Cottage or flat. Inquire 249 Virginia street. D9w

WANTED—Housework or chambermaid work in hotel in town or country Address K. Miyake, P O. Box 736, Reno D9w1

WANTED—Housekeeping rooms, by young couple. No children Address E. K., Journal office D7w

WANTED—A two-horse truck, must be in good condition. Address P. O. box 206. D7w

WANTED—Four carpenters. Inquire at Journal office or N W Shaft, new Martin building.

WANTED—Five young men from Reno, at once, to prepare for positions in the government service. Apply to Inter-State Corres. Inst., Cedar Rapids, Ia. N28m2

FOR RENT.

FOR RENT—Sleeping room for gentleman. $5.00 per month. Inquire Novelty Dry Good Store. D12w

TO RENT—Two very desirable unfurnished rooms, nice and sunny, electric lights, warm house, 205 Winter street, near Second. D12w

FOR RENT—Pleasant rooms, single or en suite, suitable for man and wife, gentlemen preferred. References required. Inquire at Room 6, Smith Bldg., cor Second and Virginia street. D11w

FURNISHED HOUSE—Of 3 rooms, for rent, no children. 607 Fourth street, inquire at 605 Fourth st. 10w

TO LET—Two furnished rooms suitable for gentlemen. Inquire at 209 Virginia street, over Palace Dry Goods Store. D10w

FOR RENT—Six-roomed house, with bath and toilet. Furniture of three rooms for housekeeping for sale. Large front room for rent, unfurnished. 112 First street. D7w

ROOM FOR RENT—With or without board in private family. Inquire at 320 north Virginia street, one block north of railroad. D7w

FOR RENT—Two housekeeping rooms for man and wife. Apply at 418 South Virginia street. DH

LOST.

LOST—A butterfly stick pin with diamond. Finder will please return to Journal office Reward D7w

FOR SALE.

FOR SALE—Six-year-old mare, wght. 1150 lbs., good order. Quinn & Co., Second street, near Tel. Office. D12w

HOUSE FOR SALE—A five room house in good repair, good well of water, wired for electricity All modern improvements Lot 75x140 For particulars inquire at 95 Vine street. D12w

FOR SALE—Fresh milch cows, in any number from 1 to 20. Apply at O C. Ross' ranch D7w

FOR SALE—A house in Virginia, 50 by 25 feet, nineteen rooms, furnished throughout, finest kind of carpets and bedroom sets, double studded and weatherboards on all sides. Nor hard finished and finest kind of lumber. Price $450 Address R. H. Bone, Virginia, Nevada. S24tf

MISCELLANEOUS.

WHY SUFFER—Do not suffer from toothache when I so easily repair the defective teeth or replace them with new ones My crown and bridge work will please and benefit you Teeth extracted without pain. Dr. Moore. D12tf

DRAYING—Jones & Ginocheo are now prepared to do all kinds of light and heavy hauling on short notice Leave orders at The Hub Clothing Store or No. 14 East Second street. Phone, Red 204. D11w

STOLEN—A Columbian bicycle, 1902 model, coaster brake. Taken from the rack in front of Tait's Candy Store. Return to F. P. Thompson, University, and receive reward. 11w

W M. CLIFF—Better known as "Big Bill," the barber, has opened a Union shop at the Grand Central Hotel. A share of patronage is solicited. D9w

CORNS! CORNS! CORNS—All diseases of the feet and scalp treated. Switches and hair goods of all kinds on hand. Made to order, also pompadour rolls. Golden Eagle Hotel, Madam Shields Carter. D7w1

CLOTHES CLEANED—Ladies' and gents' garments neatly and promptly cleaned, pressed and repaired on shortest notice. Ladies waited upon at their residences upon receipt of postal card or phone. I. Barnet, Clarendon hotel, Phone Main 391. D5m

RENO EMPLOYMENT OFFICE—Room 17, Sunderland building, 213 Virginia street, Reno, Nev. All kinds of help furnished on short notice. Phone Black 203. N18m

TO THE PUBLIC—All persons requiring the services of a nightwatchman for the protection of property or night calls should apply to Charles P. Ferrel, Official Nightwatchman of Reno. N25tf

MONEY TO LOAN—On all kinds of securities. Quinn & Co., east Second street, near telegraph office. J12tf

EXPRESS—All kinds of light hauling for quick delivery promptly attended to. Call up People's Express, Phone Black 121 Stand at Washoe County Bank corner. O2tf

VIOLIN INSTRUCTION—Milton C. Ish, graduate of the University of the Pacific, San Jose, Cal., is prepared to receive pupils for instruction on the violin. Special attention paid to classics. Orchestral engagements taken. Address Milton C. Ish, 219 Chestnut street. O18tf

DR. ELIZA A. INGALLS—Confinement and diseases of women and children. Superfluous hair, warts, moles and other facial blemishes removed by electrolysis. Over Co-Op store, Virginia street. Phone Green 161 S16tf

WM. F. ROBINSON—The well known jeweler, formerly of Virginia City, is located at 25 East Second street, where all watches, clocks and jewelry will be skillfuly repaired. O9tf

MRS. A. F. LISSAK—Resident agent for Charles Stevens' tailor-made suits, cloaks, etc. Also for the Delsarte corset, which you can have fitted at the agency, 209 Virginia street. O8tf

RENO REAL ESTATE AGENCY—Room 17, Sunderland building, 213 Virginia street, Reno, Nev. Agent for reliable insurance companies. Phone Black 203. N18m

PIANO, GUITAR AND MANDOLIN Special attention given to technics, expression and the study of classical music. Rates given to guitar and mandolin clubs, use of instruments Attention given to practice.
MRS M. E. ROSSEAU,
N 8 Fifth st

PIANO TUNING—Herbert E. Medley, expert piano tuner f San Francisco, is in Reno All kinds of repairing, polishing Leave orders at Kohler & Chase, 130 Virginia st. P. O Box 746. S23tf

TO LEASE—For a term of years, 2500 acres in northeast side Madeline Plains Cuts 500 tons extra quality hay Sure water facilities afforded by large reservoir, creek and ditches Five living springs command thousands of acres of open stock range Fifteen miles fence and buildings in good repair For further particulars apply to D. L. Moulton, Red Rock, Lassen Co., Cal N26m1

RENO COLLECTION AGENCY—Of Crellman and Company, proprietors All branches of collection promptly attended to. Correspondence in every town in the United States. Reports furnished, money loaned and loans negotiated. Office, Room 17, Sunderland building, Reno, Nevada. Telep'one Black 203. N18m1

FINE SILKS—Dry goods, ladies and children's underwear, etc., and ladies wearing apparel of all kinds made to order. Kuong Chung Co., 223 Center street. J15tf

Our Xmas Gift to the Most Popular Young Lady in Nevada

The Journal has offered a scholarship in Atkinson's Nevada Business Institute, which is situated in the Eureka block, Reno, to the young lady who, by popular vote, shall be declared the choice of the readers. This school is a branch of the well-known Atkinson's Sacramento Business College, of Sacramento, Cal., which has the endorsement of leading men of California and Nevada.

Cut out the ballot which appears below, write therein the name of the young lady to whom you would like to see The Journal give this $60 Christmast gift, enclose it in an envelope directed "Contest Editor, Nevada State Journal, Reno, Nevada," and either mail it or bring it to The Journal office. One ballot will appear in every copy of The Journal from this date to and including the issue of December 20th, when the contest will close. The institute catalogue gives full and detailed information regarding the course for which this scholarship is offered.

Heavy Voting

The two leaders polled within one of the same number of votes yesterday. Miss Kincart had 1 vote the best of it. Over 700 votes were cast. Don't forget that the contest closes at Noon Saturday, the 20th. All votes must positively be in by that time. Just one week remains and some tall hustling must be done before next Saturday. Remember also that the candidate having the second highest count will get a present of $30 on a scholarship.

Miss Lydia Ladd wishes her name withdrawn from the contest and thanks those who have voted for her up to the present.

After the tally sheet recuperated from the shock of those 700 votes it presented the following appearance:

Kate Kincart	3596
Precie Burner	3045
Belle Archibald	2128
Myrtle Higley	231
Fay Trembly	186

One Vote

Not good after December 15, 1902

For .....

For the Journal's Christmas present of a $60 Scholarship for the Stenographers' Course at

ATKINSON'S NEVADA BUSINESS INSTITUTE

For the most popular young lady in the State of Nevada

NEWS OF THIS STATE

Items Gleaned from our exchanges in this State

Winnemucca is blessed with a plentiful supply of pure water and is one of the best lighted towns of the State, but the least said about its sidewalks the better.—Winnemucca Silver State.

The official canvass of the State returns will be made on Monday next, on which date it will be made known whether Bray or Ring is to be the next State Superintendent of Public Instruction.

The Virginia and Truckee railroad is pulling in some splendid trains these days Every one comes with as many cars as the locomotives can handle, and a double header is an almost daily occurrence

No one in Carson has yet received any news from Judge Hawley since his arrival in San Francisco. His many friends here are greatly worried about his condition, but earnestly hope for an early recovery.—News.

The grand jury met Thursday morning and appointed committees to examine the books of the various county and township officers, the school, court house, fire and street departments. The various committees will probably report in two weeks.—Enterprise.

Fuel dealers complain of a scarcity of nut pine wood. This variety of wood, which is most use on the Comstock, has gone up $2 per cord in the last few months, and just now cannot be procured here at any price.—Chronicle.

Miss Carrie Crosby and George F. Mantor will be married in Seattle the latter part of this month. Miss Crosby is the daughter of John Crosby, a former business man of Virginia, and was raised on the Comstock. She was very popular in this city and her large circle of friends will wish her a married life of unalloyed happiness.—Enterprise.

It is understood that Fred Dangberg will make an attempt to find artesian water on his land south of this city. It is worth the try, as the land is of the best quality and should a few flowing wells be found, it will result in many acres adjacent to this city being cultivated Everything points to an artesian belt in that section and should a deep well be forced down, it is almost safe to say that water will be found. Since the flume ceased running, there will have to be some way of procuring water for the land that will otherwise dry out. It is to be hoped that the experiment will prove a success.

UPSETS ALL PREDICTIONS

J F. Hughes was a candidate for county treasurer at Du Pont, Ga., but it was predicted that he could not live six months. He was afflicted with a running abcess on his lung and suffered for three years; his life trembled in the balance when he heard of Dr. King's New Discovery for consumption. He tried it and was finally cured and thus upset the predictions of all who knew him. It's positively guaranteed for throat and lung trouble by S. J. Hodgkinson. Price 50c and $1.00. Trial bottle, free.

The Palace DRY GOODS and CARPET HOUSE.

The Latest in Monte Carlos

We have just received another invoice of the latest in Monte Carlos in cloth and silk.

Black Mercerized Silk

In Petticoats we are showing a splendid line of the newest designs. They look exactly like silk, but the cost of them is far less.

New Goods Are Arriving Daily
Look at the Windows

The Palace Dry Goods House

Humphrey Supply Co.,
Wholesale and Retail Dealers in
Groceries, Provisions, Hay and Grain, Fresh and Cured Meats
Free delivery wagons to all parts of town
CORNER SIERRA AND ELM STREETS
Phone Black 376.

Everybody Uses Groceries

Many people, however, do not know that most of their food is adulterated by scheming manufacturers Such concerns do not get our trade. Our goods are fresh and first-class, and our prices are as low as good groceries are sold for :: :: ::

C. Novacovich :: Commercial Row

Carpets, Furniture, Linoleums

An elegant line of Shades, Lace Curtains, Portiers and Draperies now in stock. Call and get our figures before purchasing elsewhere.

Donnels & Steinmetz,
NEW INVESTMENT BLDG., 2d ST.
Upholstering in All Its Branches

A SPENCER, Pres't A FRENCH, Vice-Pres't. & Supt.
The Nevada Planing Mills Company
Is now ready to receive orders for All kinds of
Lumber, building and house furnishing material, wood turning, scroll sawing, etc.
Having just completed a new mill, equipped with modern machinery, we are prepared to turn out first-class work, at reasonable prices with promptness
LG & YARD—North of N-C-O. Shops OFFICE—Rooms 7 & 8, Ryland & Levy Bldg

RENO CABINET & NOVELTY CO.
Have just received a consignment
...of...
Quarter-Sawed Oak Mantles
In the latest designs. We are Sole Agents for
THE JACKSON VENTILATING GRATE
The public is invited to inspect our stock before purchasing elsewhere.
334 SIERRA ST PHONE RED 383

Christmas Buying

Is hard work at best Buy at the Palace Bakery and you will find it a pleasant surprise. We carry a fine selection of

Dolls and Toys, of all kinds
French and Plain Candies
Candy Boxes and Novelties

Watch our windows for bargains in toys changed every day.

THE PALACE BAKERY

The Owl Cafe
Meals a la Carte
Open Day and Night
BREARLEY & UNIACKE, Proprietors. ...Virginia Street

The Owl
First-class Saloon and club rooms, where pretty good drinks and cigars are sold, and entertainment provided for patrons.
Brearley & Uniacke :: :: Virginia Street

We Give Saving Stamps

For Cold Weather

Hot Water Bottles. All Prices. A full line of Rubber Goods. All fresh. No old stock at
"The New Drug Store"
Virginia street between First and Second Our Specialty is Prescription work at reasonable prices.

T. R. Cheatham Phone Brown 511

Sewing Machine Bargains for the Holidays

The latest and best in America, high grade, speedy, noiseless and durable. Rotary, vibrating lockstitch and chain stitch. Bargains all! Old machines taken in exchange at their full value.

Also good machine for rent or sale. Skilled repairs and readjustment of all kinds and styles.

Machine supplies and parts furnished for all. Ware room and office at 29 East Second street, Clough & Crosby block

EDWIN FOWLER, Manager
Phone, 94 Black

Overcoats...
Our Delayed Shipment Has Just Arrived
Reduced Prices on Account of Delay
Call and See Them at
Kuhn Brothers
Opposite Depot

Truckee and Reno Meat Markets

RENO MEAT COMPANY
Wholesale and Retail Dealers in
BEEF, PORK AND MUTTON, SAUSAGE, ETC.
STEAM SAUSAGE FACTORY
GROUND BONES
Reno Market Phone, Red 192
Truckee Market Phone, Black 202 P. O. Box 469

Groceries, Fruits, Vegetables and Fish....
A large up-to date stock of the finest and freshest goods the market affords. Orders by telephone will be carefully filled and promptly delivered.
129 Virginia Street
Phones: Black 251, Res. Red 285
H. A. SMITH, The Grocer

NEWSPAPERARCHIVE® NEWSPAPERARCHIVE®

Up-to-date...

Cloaks, Skirts, Shirt Waists, Dress Goods, Trimmings, Reliance Wrappers, Velvet Grip Garters, Best Kid Gloves, Blankets, Comforts, Carpets, Linoleums, etc., at

Sol Levy's Reliable Dry Goods & Carpet House

Telephone Blk. 233 — 205 Virginia Street

Are Your Eyes Troubling you?

If so, then try

A. W. LORD, Scientific Optician

...WITH...

R. Herz & Bro., Reno's Jewelers

Testin Free — No Failure! — Prices Reasonable

J. R. Bradley Company

Mining Supplies — Builders' Hardware

Christmas Goods

Nickel plated tea pots, tea kettles, coffee pots, tea trays, air rifles, Wostenholm carving sets, triple plated knives, forks and spoons.

A Full Line of AGATEWARE and TINWARE

Solid Comfort Plows

We are agents for the following:

Cole's Air-Tight Heaters, Oliver Chilled Plows, Studebaker Wagon and Buggies, Sherwin Williams' Paints, every gallon covers 600 square feet.

THESE ARE A FEW OF THE MANY GOOD THINGS WE HAVE TO OFFER

Carpenters' Tools

NEVADA MEAT COMPANY,

SLAUGHTERERS OF CATTLE, SHEEP and HOGS

Manufacturers of High Grade Sausages

HAMS AND BACON SMOKED IN RENO IN NEW AND MODERN SMOKE-HOUSES.

Headquarters for Fresh Eggs

COR. ALAMEDA & FOURTH STREETS, RENO, NEVADA

Telephone Main 253.

Reno Co-Op. Store...

We are still doing business at the old stand. A trial order will convince you that it is the best and cheapest store in town to trade at. Good groceries fruit and vegetables always on hand.

RENO ROCHDALE STORE, Virginia Street

TELEPHONE MAIN 101.

If You Have That Tired Feeling

Ring Up Phone Black 216, and Try

COOK'S SPRINGS MINERAL WATER

This great mineral water, although the demand is increasing rapidly, is only in its infancy, and is sure in the next few years to be recognized as the leading mineral water in the world.

BRITT & RHEUDE, Sole Agents for Nevada, cor. 3d & Ralston

RENO, NEVADA.

Tonopah and Gold Mountain Stock Brokers Exchange and Bureau of Information

Reliable information furnished through reputable mining engineers on mining properties and stocks of Tonopah, Gold Mountain, Klondike, Weepah, Lone Kauntain, Silver Peak, Ray and Liberty. Main office, Reno, Nevada. Branch offices, San Francisco, Salt Lake, Carson, Philadelphia and Tonopah.

Chas. J. Young & Co., Brokers

P. O. Box, 154. References. Correspondence Solicited

RENO, NEVADA

Officers Elected

The Fraternal Brotherhood held their first regular meeting for December, Thursday night in Harmony hall. After the regular order of business was disposed of one candidate was initiated and several applications received. The election of officers was next taken up and the following officers elected for the ensuing term.

P. P., Robert Dunn; P. V. P., Mrs. L. A. Wilder; V. P., Mrs. A. F. McPhail, Sec., George Laughton; Treas., Miss M. Henry; C., Mrs. A. C. Hose, M. at A., M. E. Gill; S. at A., E. N. Longfield; I. D. K., Mr. Jones, O D. K., A. F. McPhall; Trustees, L. A. Wilder, Wm. McCullough.

Doing a Rushing Business

A Journal reported visited the office of W. I. Mitchell a few days since and found that office in a scene of great activity. Mr. Mitchell and his force have unloaded and distributed during the last week five carloads of merchandise from the firms of Ennis Brown & Co., Cudahy Packing Co., California & Hawaiian, Sugar Refinery and others of equal repute. Mr. Mitchell reports business as being exceedingly good and predicts a prosperous new year for all branches of business.

Social Dance

The Reno Wheelmen Band will give a social dance on Christmas night at Wheelmen Hall from 8:30 until 12 p. m. The price of admission has been placed at 50 cents for gents; ladies free.

It seems superfluous to say anything further about this dance as the hall will be in the very best of condition while the music will be all that could be asked for. Watch The Jounal for further announcements.

Eddie Hanlon Wins.

It took Eddie Hanlon of San Francisco just four rounds to subdue Maxey Haugh of Brooklyn, N. Y., at the Acme Club Wednesday night. Haugh has been cutting a wide swath in the east beating all comers easily and in many cases conceding considerable weight. He was no match for the sturdyCalifornl a lad, however, and he was put to sleep in the fourth round, shortly after it had commenced.

Will Hewitt Sick

Will Hewitt, who for some time was engaged in taking the Associated Press report here, was reported as quite sick and unable to be at his desk. Mr. Hewitt is still employed by the Associated Press and has a desk in one of the eastern States. The news of his sickness was received over the A. P. wire. Will has a host of friends in Reno that will wish him a speedy recovery.

Seventh Day Adventists

Seventh Day Adventist Church services, Fifth street, near Nevada. Sabbath School (Saturday) at 10 a. m. Special Missionary services at 11. Preaching Saturday and Sunday evenings at 7 o'clock. All welcome.

NEW TODAY.

PALMISTRY—Miss Anna Miller, the famous palmist and cardreader, is in Reno and located at 234 Virginia street, Room 5. Office hours, 12 to 5 and 6 to 9. Palmistry $1.00. Card reading 50c. D12w1

FOR RENT—Six room house with bath and toilet. Furniture for three rooms for housekeeping, for sale. $125 past cash, lease for six months Call at 112 First st D12w

FOR RENT—Four room unfurnished house for rent, 520 Center st. D13w

DR. S. G. BINGER,

Physician and Surgeon.

107 Plaza street. Reno, Nev.

ESTRAY NOTICE

A drak brown horse, roach mane, bobtail, white face, weight 1250, collar marks, came to the stock corrals on the 26th of November. Owner may have same by calling at the stock corrals, proving property and paying charges.

For Sale A Bargain

8 room house and cabin on Bell street, in good condition. House alone now renting for $17.50 per month. Price $1500. Apply at once to owner.

A. HART

429 Front Street, San Francisco

BEHIND THE BRIDAL VEIL

By W. E. M. Stewart, A. M., M D

The Great Humorous Monologue that has been given from Ocean to Ocean

Two Hours of Side-Splitting Laughter and Soul-Soaking Pathos

Reno Star Course

McKISSICK'S OPERA HOUSE

December 19, 1902

ADMISSION

25c 35c 50c

Death of Jacob Webber

Jacob Webber, a resident of this city for many years past, dropped dead this morning, about 6 o'clock, while arising.

Mr. Webber has given no indication of serious illness, although he has been ailing somewhat for some days. He arose from his bed as usual this morning, and in answer to a question from Mrs. Webber, said, "Oh, I am tired," and dropped back dead.

Mrs. Webber rushed immediately for assistance, but her husband was beyond all human aid. Death was undoubtedly due to heart disease. The funeral arrangements have not been announced at this time.—News.

Free Tuition to Worthy Person

Mrs. Avant, of 412 South Virginia street, this city, has been awarded a Free Tuition Contract by the Corresponding Institute of America, Scranton, Pa. This contract entitles the holder to a free mail course in either Illustrating, Ad-Writing, Journalism, Proofreading, Bookkeeping, Stenography, Practical Electricity or Electrical Engineering.

As Mrs. Avant already had one of these contracts, she will be glad to transfer the extra one to any worthy person who is interested.

Mrs. Hall's Recital

The Carson Appeal has the following to say of the recital given by Mrs. George Hall in that city Thursday night:

Masonic hall was well filled last evening by lovers of music to hear the recital rendered by Mrs. Cora Hall. Many days have passed since a Carson audience has been treated to so rare and polished a program, and the night will long live in the minds of those who were so fortunate as to be in attendance.

Card of Thanks

We desire in this public manner to express our sincere thanks and appreciation of the many kind acts and deeds done to and for ourselves and family by our friends and neighbors during the recent illness and death of our beloved daughters, Anna, Jessie and Iva. God will remember and reward your kindness.

ROS THOMPSON,
EMMA THOMPSON.

Verdi, Nevada, December 12, 1902.

A Painful Accident

About 4 o'clock Wednesday afternoon, a carpenter by the name of Martin Lind, employed on the new hospital building at the asylum, fell from the staging, which gave way under him, to the ground, a distance of eighteen feet. He fell upon his face and stomach and was quite badly hurt. Mr. Lind weighs 190 pounds. Dr. Hamilton has the case in hand.

For everything nice to eat call at the Reno Delicatessen and Home Bakery, No. 14 East Second street, telephone, 204 Red. D10w1

Marriage Licenses

Three marriage licenses were issued by County Clerk Fogg yesterday. They were as follows

John Zurfluh and Anna Zurfluh, both of Frankton, J. A. Pender of Ogden and Mamie Perry of Evanston, Wyo; and Lorenzo D. Oliver of Chicago and Mary J. Wyrell of Minneapolis. The six hearts were made to beat as three yesterday afternoon.

You cand give your son or daughter the tools to make success in life, this Christmas if you give him or her a scholarship at Atkinson's Nevada Business Institute

Cold lunches at the J. J Becker Saloon, Commercial Row. tf

ÆTNA MINERAL WATER

(Bottled at Ætna Springs, Napa Co. Cal.)

There are so many kinds of mineral waters on the market, and all claiming to possess healthful properties, that it is difficult for a person to make a choice.

When we consider, however, that ÆTNA has stood in the front rank for years, has been a favorite in households as well as public resorts, and has been recommended by eminent physicians, who use it themselves and prescribe it for patients, there should be no question in the matter of selection.

GEO. L. ECKER, Sole Agent

RENO, NEVADA

WE GIVE TRADING STAMPS—ASK FOR THEM.

The Wisdom of Experience

Has taught us the folly of advertising a $15.00 suit for $7.98. We have never been able to find such bargains and we don't think you can. Our $15.00 suit is **$15.00** and if you don't think it is worth it when you have compared it with others, or if you have any fault to to find with the wear we will do whatever you say.

The particular subject of this talk is a pure worsted fabric of the undressed variety, cut to fit the form and made and trimmed inside and out in a superior manner.

The canvas and stays, though out out of sight, are not made of bagging, but a good quality of linen crash, which helps to sustain our reputation We stand behind this advertisement in every particular.

M. Frank & Co., 235 VIRGINIA STREET Phone Green 285

Frank Campbell

Has just received a car load of asssorted canned goods—this year's pack. Bishop's Preserves, Jams and Jellies.

Fancy and Staple Groceries

Phone Main 451
Cor. Virginia and Fourth Sts. RENO, NEVADA

The Washoe Meat Market,

LEWIS & CAIN, Proprietors.

Prime Beef, Mutton, Veal, Pork. Sausage, Etc.

Clough & Crosby building Second Street, Reno, Nev.

Phone black 93

Hotel Nevada

The only first class, up-to-date hotel in the State.

Cuisine unexcelled.

Mineral table water.

Beautiful shady lawn.

The only ideal hotel in the State of Nevada.

Charges moderate.

Free Bus meets all trains.

J. DONAGHY, Prop. RENO, NEV.

Dreyer

Wants to see you. He has what is good for what ails you in the wet goods line. Perhaps you smoke. No better cigars than his. Up-to-date mixologists at

The "Oberon"

Phone Green 303 Reno, Nevada

Riter's Elite Steam Beer

Is all the Rage. Ask for it...

A home production
The best of them all.
Family trade solicited.

Henry Riter
North Sierra St.

Novelty Store

A Safe Place to Buy Dry Goods — Money Makers for You. Try Them

The success of our business depends upon the confidence that buyers have in us and our methods. There must be good will. A mutual friendliness between us. Prices must be lower than elesewhere, but quality, too, must be Right and "Exactly Right."

We offer bargains in every department of our stock. Come and see them

Novelty Dry Goods Store

Phone Black 241 O'CONNOR BLOCK Opposite Postoffice

Attention to Mail Orders

NewspaperARCHIVE®
NewspaperARCHIVE®